

National Toxicology Program
U.S. Department of Health and Human Services



Center For The Evaluation Of Risks To Human Reproduction

DRAFT

NTP-CERHR EXPERT PANEL REPORT on the REPRODUCTIVE and DEVELOPMENTAL TOXICITY of FLUOXETINE

NOVEMBER 2003

NTP-CERHR-XXXXX-00

PREFACE

To be added after the Expert Panel meeting.

The NTP-CERHR is headquartered at NIEHS, Research Triangle Park, NC and is staffed and administered by scientists and support personnel at NIEHS and at Sciences International, Inc, Alexandria, Virginia.

Reports can be obtained from the website (<http://cerhr.niehs.nih.gov>) or from:

CERHR

NIEHS EC-32

P.O. Box 12233

Research Triangle Park, NC 27709

919-541-3455

A REPORT OF THE CERHR FLUOXETINE EXPERT PANEL:

Ronald N. Hines, Ph.D., Chair
Jane Adams, Ph.D.
Germaine M. Buck, Ph.D.

Willem Faber, Ph.D.
Joseph F. Holson, Ph.D.
Sandra W. Jacobson, Ph.D.
Martin Keszler, M.D.
Kenneth McMartin, Ph.D.
Robert Taylor Segraves, M.D., Ph.D.
Lynn T. Singer, Ph.D.
I. Glen Sipes, Ph.D.
Paige L. Williams, Ph.D.

Medical College of Wisconsin, Milwaukee, WI
University of Massachusetts, Boston, MA
National Institute of Child Health & Human Development,
Rockville, MD
WFT Consulting, LLC, Victor, NY
WIL Research Laboratories, Inc., Ashland, OH
Wayne State University School of Medicine, Detroit, MI
Georgetown University Hospital, Washington, DC
Louisiana State University, Shreveport, LA
MetroHealth Medical Center, Cleveland, OH
Case Western Reserve University, Cleveland, OH
University of Arizona, Tucson, AZ
Harvard School of Public Health, Boston, MA

With the Support of CERHR Staff:

NTP/NIEHS

Michael Shelby, Ph.D.
Christopher Portier, Ph.D.

Director, CERHR
Director, Environmental Toxicology Program

Sciences International, Inc.

Anthony Scialli, MD
Annette Iannucci, MS
Gloria Jahnke, MS, DVM

Principal Scientist
Toxicologist
Toxicologist

Note to Reader:

This report is prepared according to the Guidelines for CERHR Panel Members established by NTP/NIEHS. The guidelines are available from the CERHR web site (<http://cerhr.niehs.nih.gov/>). The format for Expert Panel Reports includes synopses of studies reviewed, followed by an evaluation of the Strengths/Weaknesses and Utility (Adequacy) of the study for a CERHR evaluation. Statements and conclusions made under Strengths/Weaknesses and Utility evaluations are those of the Expert Panel and are prepared according to the NTP/NIEHS guidelines. In addition, the Panel often makes comments or notes limitations in the synopses of the study. Bold, square brackets are used to enclose such statements. As discussed in the guidelines, square brackets are used to enclose key items of information not provided in a publication, limitations noted in the study, conclusions that differ from authors, and conversions or analyses of data conducted by the Panel.

ABBREVIATIONS

^3H	tritium labeled
5-HT	5-hydroxytryptamine (serotonin)
5-HT _{1A} , 5-HT ₂ , 5-HT _{2A/2c} , etc.	serotonin receptors
5-HIAA	5-hydroxyindoleacetic acid (serotonin metabolite)
8-OH-DPAT	(±)-8-hydroxy-2-dipropylaminotetraline
ACTH	adrenocorticotrophic hormone
AERS	Adverse Events Reporting System
ANCOVA	analysis of covariance
ANOVA	analysis of variance
AUC	area under the concentration versus time curve
BDI	Beck Depression Inventory
BMDL	benchmark dose 95 th percentile lower confidence limit
bw	body weight
C	Celsius
^{14}C	carbon-14
C ₀	pre-dose level
cm	centimeter(s)
C _{max}	maximum concentration
CAS RN	Chemical Abstracts Service Registry Number
CERHR	Center for the Evaluation of Risks to Human Reproduction
CES-D	Center for Epidemiologic Studies Depression
CI	confidence interval
CNS	central nervous system
CSF	cerebrospinal fluid
CYP	cytochrome P450
dL	deciliter(s)
DMSO	dimethyl sulfoxide
DNA	deoxyribonucleic acid
DOI	(±)-4-iodo,2,5-dimethoxyphenylisopropylamine
EEG	electroencephalogram
Eq	equivalent
F ₁	first filial generation
FDA	Food and Drug Administration
g	gram(s)
GABA	γ-amino-butyrlic acid
GC	gas chromatography
gd	gestation day
GLP	Good Laboratory Practice
GnRH	gonadotropin-releasing hormone
h	hour(s)
HCl	hydrochloride
HPLC	high performance liquid chromatography
HSDB	Hazardous Substances Data Bank
IC ₅₀	concentration that results in 50% inhibition
IMI	imipramine
KCl	potassium chloride
kg	kilogram(s)
K _i	inhibition constant
ip	intraperitoneal

iv	intravenous
L	liter(s)
LH	luteinizing hormone
LOAEL	lowest observed adverse effect level
M	molar
m ²	meter(s) squared
MDD	Major Depressive Disorder
Min	minute(s)
mL	milliliter(s)
mg	milligram(s)
mM	millimolar
MRS	magnetic resonance spectroscopy
MS	mass spectrometry
msec	millisecond(s)
n or no.	number
NICU	neonatal intensive care unit
NIEHS	National Institute of Environmental Health Sciences
ng	nanogram
nM	nanomolar
nmol	nanomole(s)
NOAEL	no observed adverse effect level
NS	nonsignificant
NTP	National Toxicology Program
OCD	Obsessive-Compulsive Disorder
OPDRA	Office of Postmarketing Drug Risk Assessment
OR	odds ratio
oz	ounce(s)
pg	picograms
PMDD	Premenstrual Dysphoric Disorder
pnd	postnatal day
pCO ₂	partial pressure carbon dioxide
pO ₂	partial pressure oxygen
sc	subcutaneous
SD	standard deviation
sec	second(s)
sem	standard error of the mean
SRI	serotonin reuptake inhibitor
SSRI	selective serotonin reuptake inhibitor
TCA	tricyclic antidepressant
T _{max}	time to maximum levels
U	unit
UV	ultraviolet
WPPSI-R	Wechsler Preschool and Primary Scale of Intelligence™—Revised
μg	microgram(s)
μM	micromolar
μmol	micromole(s)
U.S.	United States

TABLE OF CONTENTS

PREFACE	ii
CERHR	ii
A REPORT OF THE CERHR FLUOXETINE EXPERT PANEL:	iii
ABBREVIATIONS	iv
TABLE OF CONTENTS	vi
LIST OF TABLES	viii
LIST OF FIGURES	ix
1. Chemistry, use, and human exposure	10
1.1. Chemistry	10
1.1.1. Nomenclature.....	10
1.1.2. Formula and molecular mass	10
1.1.3. Chemical and physical properties.....	11
1.1.4. Technical products and impurities.....	11
1.2. Use and human exposure	12
1.2.1. Production information.....	12
1.2.2. Use	13
1.2.3. Human exposure	13
1.3. Summary of human exposure	24
2.1. Pharmacodynamics	26
2.2. Pharmacokinetics	28
2.2.1. Absorption.....	28
2.2.2. Distribution	29
2.2.3. Metabolism.....	34
2.2.4. Elimination.....	35
2.3. General Toxicity.....	36
2.3.1. Human.....	36
2.3.2. Experimental animal.....	38
2.4. Genetic toxicology	38
2.5. Carcinogenicity.....	38
2.5.1. Humans	38
2.5.2. Experimental animals	39
2.6. Potentially sensitive subpopulations	41
2.6.1. Pharmacogenetics of fluoxetine metabolism.....	41
2.6.2. Sex.....	43
2.6.3. Children	43
2.7 Summary of General Toxicology and Biologic Effects	44
2.7.1 Pharmacodynamics	44
2.7.2 Pharmacokinetics and Metabolism	44
2.7.3 Summary of General Toxicology and Biologic Effects.....	47
2.7.4 Genetic Toxicity.....	48
2.7.5 Carcinogenicity.....	48
2.7.6 Potentially sensitive subpopulations	48

3.1.	<i>Human data</i>	50
3.1.1.	<i>Exposure during prenatal development</i>	50
3.1.2.	<i>Exposure during breast feeding</i>	72
3.1.3.	<i>Exposure during childhood</i>	74
3.2.	<i>Experimental animal data</i>	77
3.2.1.	<i>Prenatal developmental studies</i>	77
3.2.2.	<i>Postnatal developmental studies</i>	91
3.2.3.	<i>In vitro or mechanistic studies</i>	95
3.3	<i>Summary of Developmental Toxicity</i>	97
3.3.1	<i>Human Data</i>	97
3.3.2.	<i>Experimental animal data</i>	100
4.	Reproductive toxicity data	103
4.1.	<i>Human data</i>	103
4.1.1.	<i>Effects on menstruation/ovulation</i>	103
4.1.2.	<i>Galactorrhea</i>	104
4.1.3.	<i>Male reproductive effects</i>	104
4.1.4.	<i>Sexual dysfunction</i>	105
4.2.	<i>Experimental animal reproduction</i>	116
4.2.1.	<i>Female reproduction</i>	116
4.2.2.	<i>Male reproduction</i>	122
4.2.2.1.	<i>In vivo</i>	122
4.2.3.	<i>Fertility/Reproductive function</i>	133
4.3	<i>Summary of reproductive toxicity data</i>	134
4.3.1	<i>Human data</i>	134
4.3.2	<i>Experimental animal data</i>	135
5.	Summaries, conclusions, and critical data needs	136
5.1.	<i>Summary and conclusions of reproductive and developmental hazards</i>	136
5.2.	<i>Summary of human exposure</i>	136
5.3.	<i>Overall conclusions</i>	136
5.4.	<i>Critical Data Needs</i>	136
6.0	References	137
7.0	Data tables	147

LIST OF TABLES

Table 1.1. Levels of Fluoxetine and Norfluoxetine in Nursing Mothers and Their Infants	17
Table 1.2. Breast Milk-To-Plasma Ratios For Fluoxetine And Norfluoxetine	20
Table 1.3. Maternal Infant Drug Correlations Observed by Hendrick et al. (22)	20
Table 2.1. Side Effects Of Fluoxetine Therapy (excluding sexual side effects)	36
Table 2.2. Kinetic Parameters For Fluoxetine And Norfluoxetine After A Single 20-Mg Fluoxetine Dose In Extensive (N=9) And Poor (N=10) Metabolizers Of Debrisoquine (Taken As A Measure Of CYP2D6 Activity). From Hamelin et al. (64)	42
Table 2.3. Plasma Levels of Fluoxetine or Norfluoxetine in Humans Following Repeat Dosing	45
Table 3.1. Summary of AERS Postmarketing Reports of Fluoxetine Exposures During Pregnancy, via Breastfeeding, or by Direct Ingestion in Children Younger than 2 Years; FDA (78)	52
Table 3.2. Birth Outcomes after Human Pregnancy Exposure from Pastruszak et al. (80).	54
Table 3.3. Human Neonatal Complications in Pastuszak et al. (80)	55
Table 3.4. Indications for Fluoxetine in Chambers et al. (79).	57
Table 3.5. Abnormalities in the Chambers et al. 1996 study (excluding 1 voluntary abortion of an infant with Down syndrome and one spontaneous abortion of an infant with hypoplastic femur-unusual facies syndrome in the group exposed to fluoxetine) (79).	58
Table 3.6. Non-malformation Outcomes in Chambers et al. 1996. Gestation age and body measurements exclude twins and second pregnancies of women whose first pregnancies were previously included (79).	59
Table 3.7. Selected Abnormalities Described with Third Trimester Exposure to Fluoxetine (all doses, any combination of other trimester exposures, adapted from Goldstein (90)).	61
Table 3.8. Neurobehavioral Test Results from Nulman et al. (97).	68
Table 3.9. Neurobehavioral Results from Nulman et al (99).	69
Table 3.10. Prenatal Toxicity Study of Fluoxetine in Rats, Byrd and Markham (45).	78
Table 3.11. Prenatal Toxicity Study of Fluoxetine in Rabbits, Byrd and Markham (45).	80
Table 3.12. Effects of Prenatal Fluoxetine Exposure on Cortical Serotonergic Endpoints in Rats on pnd 25 and 90 [128]	82
Table 3.13. Effects of Prenatal Fluoxetine Exposure on Serotonergic Endpoints in Forebrain and Midbrain of Rats on pnd 25 and 70.	84
Table 3.14. Reproductive and Developmental Effects in Rats, Vorhees et al. (135).	87
Table 3.15. Summary of Key Fluoxetine Animal Developmental Toxicity Studies	102
Table 4.1. Number (%) of Women at Each Level of Impairment, Adapted from Michelson et al. (184).	109
Table 4.2. Number (%) of Men at Each Level of Impairment, Adapted from Michelson et al. (184).	109
Table 4.3. Percentage of Female Rats Displaying Estrous Behavior at Least One Time per Week, Matuszczyk et al. (209).	117
Table 4.4. Sexual Behavior in Female Rats, Matuszczyk et al. (209).	118
Table 4.5. Sexual Performance Parameters in Male Rats Following Acute Fluoxetine Treatment, Yells et al. (217).	122
Table 4.6 Sexual Performance in Male Rats Following Lesions to the Nucleus Paragigantocellularis or Sham Surgery and Acute Fluoxetine Treatment, Yells et al. (217).	123
Table 4.7. Sexual Performance of Male Rats Following Acute Fluoxetine Treatment, Mos et al. (218).	125
Table 4.8. Results of Behavior Testing in Male Rats Administered Fluoxetine, Taylor et al. (219).	126
Table 4.9. Hormone and Neurotransmitter Levels in Rats Following Fluoxetine Exposure, Taylor et al. (219)	127
Table 4.10. Sexual Performance of Male Rats Chronically Treated with Fluoxetine, Cantor et al. (220)	128
Table 4.11. Sexual Performance and Motivation in Male Rats Treated with Fluoxetine, Matuszczyk et al. (210)	130

LIST OF FIGURES

Figure 1.1.	Fluoxetine and norfluoxetine.....	11
Figure 2.1.	Serotonin.....	26
Figure 4.1.	Percent reporting improvement or worsening in Michelson et al. during the first 13 weeks of fluoxetine therapy.	110
Figure 4.2.	Change in sexual function during the 26-week continuation treatment, adapted from Michelson et al.....	111

1. Chemistry, use, and human exposure

As noted in the CERHR Expert Panel Guidelines, the Exposure section is initially based on secondary review sources. Primary study reports are addressed by the Expert Panel if they contain information that is highly relevant to a CERHR evaluation of developmental or reproductive toxicity or if the studies were released subsequent to the reviews. For primary study reports that the Expert Panel reviewed in detail, statements are included about the strengths, weaknesses, and adequacy of the studies for the CERHR review process.

1.1. Chemistry

1.1.1. Nomenclature

Fluoxetine (CAS RN 54910-89-3) is N-methyl-gamma-(4-(trifluoromethyl)phenoxy)-, (+-)-benzenepropanamine. Other names identified in ChemID (1) are:

(+) or (-)-N-methyl-3-phenyl-3-((alpha,alpha,alpha-trifluoro-p-tolyl)oxy)propylamine
(+) or (-)-N-methyl-gamma-(4-(trifluoromethyl)phenoxy)benzenepropanamine
(+)-N-methyl-3-phenyl-3-((alpha,alpha,alpha-trifluoro-p-tolyl)oxy)propylamine
(+)-N-methyl-gamma-(4-(trifluoromethyl)phenoxy)benzenepropanamine
N-methyl-gamma-(4-(trifluoromethyl)phenoxy)-, (+-)-benzenepropanamine
N-methyl-3-(p-trifluoromethylphenoxy)-3-phenylpropylamine
dl-3-(p-Trifluoromethylphenoxy)-N-methyl-3-phenylpropylamine

Fluoxetine hydrochloride (CAS RN 59333-67-4) is marketed under the names Prozac® and Sarafem™ by Eli Lilly & Co, Indianapolis IN. The two tradenames represent identical chemical formulations. In early literature, fluoxetine HCl was referred to as Lilly 110140 (2). In this report, fluoxetine and fluoxetine hydrochloride are used according to the designation of study report authors. The Expert Panel recognizes that the administered medicinal form is fluoxetine hydrochloride, and the active compound at the tissue level is fluoxetine.

1.1.2. Formula and molecular mass

The chemical formula for fluoxetine is C₁₇H₁₈F₃NO. The molecular mass is 309.33. The structure is shown in Figure 1.1. Fluoxetine hydrochloride has a molecular mass of 345.79.

Figure 1.1. Fluoxetine (top) and Norfluoxetine (bottom)

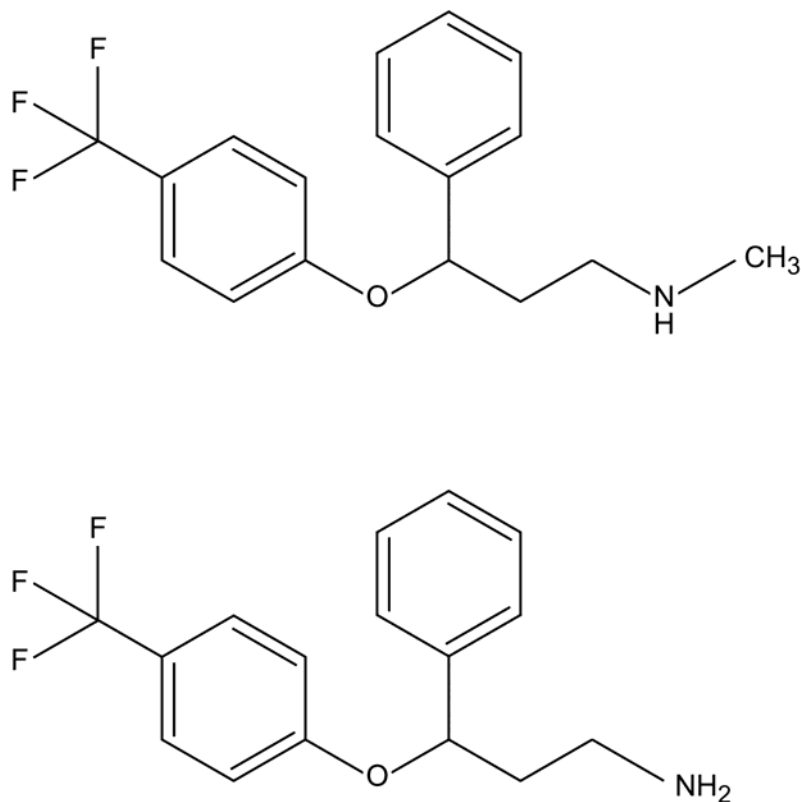

Fluoxetine concentrations are expressed in the literature as nM or ng/mL. For conversion, 1 nM = 0.31 ng/mL and 1 ng/mL = 3.23 nM. **[In this report, when study authors use ng/mL, concentrations have been left as stated; when given as nM, concentrations have been given as stated by the authors and have been converted by the Expert Panel to ng/mL].**

Fluoxetine is metabolized to norfluoxetine, the active metabolite. The chemical formula for norfluoxetine is C₁₆H₁₆F₃NO (1). For conversion 1 ng/mL norfluoxetine=3.34 nM and 1 nM norfluoxetine = 0.299 ng/mL.

1.1.3. Chemical and physical properties

Fluoxetine is a 50/50 racemic mixture of R- and S-enantiomers. Fluoxetine hydrochloride is a white to off-white crystalline solid with a melting point of 158.4–158.9°C (3) and a solubility of 14 mg/mL in water (4). (S)-Fluoxetine is dextrorotatory (+1.60) in methanol, but is levorotatory (-10.85) in water (5).

The fluoxetine metabolite norfluoxetine is also a racemic mixture of R- and S-enantiomers (4). The S-enantiomer is more potent than the R-enantiomer, as discussed in Section 2.1. No other information is available on the chemical and physical properties of norfluoxetine.

1.1.4. Technical products and impurities

According to the product label for the Prozac® brand of fluoxetine hydrochloride, the medication comes in 10 mg tablets and “pulvules,” (capsules) and 20 and 40 mg pulvules. Prozac® is also available as a liquid containing 20 mg per 5 mL (4). Each pulvule contains fluoxetine hydrochloride

equivalent to 10 mg (32.3 μ mol), 20 mg (64.7 μ mol), or 40 mg (129.3 μ mol) of fluoxetine. The pulvules also contain starch, gelatin, silicone, titanium dioxide, iron oxide, and other inactive ingredients. The 10 and 20 mg pulvules also contain FD&C Blue No. 1, and the 40 mg pulvule also contains FD&C Blue No. 1 and FD&C Yellow No. 6. Each tablet contains fluoxetine hydrochloride equivalent to 10 mg (32.3 μ mol) of fluoxetine. The tablets also contain microcrystalline cellulose, magnesium stearate, crospovidone, hydroxypropyl methylcellulose, titanium dioxide, polyethylene glycol, and yellow iron oxide. In addition to the above ingredients, the 10 mg tablet contains FD&C Blue No. 1 aluminum lake and polysorbate 80. The oral solution contains fluoxetine hydrochloride equivalent to 20 mg (64.7 μ mol) per 5 mL of fluoxetine. It also contains alcohol 0.23%, benzoic acid, flavoring agent, glycerin, purified water, and sucrose. Prozac® Weekly capsules, a delayed-release formulation, contain enteric-coated pellets of fluoxetine hydrochloride equivalent to 90 mg (291 μ mol) of fluoxetine. The capsules also contain D&C Yellow No. 10, FD&C Blue No. 2, gelatin, hydroxypropyl methylcellulose, hydroxypropyl methylcellulose acetate succinate, sodium lauryl sulfate, sucrose, sugar spheres, talc, titanium dioxide, triethyl citrate, and other inactive ingredients.

Each Sarafem™ pulvule contains fluoxetine hydrochloride equivalent to 10 mg (32.3 μ mol) or 20 mg (64.7 μ mol) of fluoxetine (6). The pulvules also contain dimethicone, FD&C Blue No. 1, FD&C Red No. 3, FD&C Yellow No. 6, gelatin, sodium lauryl sulfate, starch, and titanium dioxide.

1.2. Use and human exposure

1.2.1. Production information

(S)-Fluoxetine is synthesized from (S)-(-)-3-chloro-1-phenylpropanol by sequential reaction with sodium iodide, methylamine, sodium hydride, and 4-fluorobenzotrifluoride (5). Besides Eli Lilly, the manufacturer of branded Prozac® and Sarafem™, the FDA (7), also lists companies that have been approved to produce unbranded (generic) fluoxetine including Ranbaxy Laboratories, Ltd., Carlsbad Technology, Inc., Dr. Reddy's Laboratories Ltd., Sidmark Laboratories Inc., Eon Labs Manufacturing Inc., Mallinckrodt Inc., Alphapharm Pty Ltd., Ganes Chemicals for Siegfried Ltd., Apothecon Inc., TEVA Pharmaceuticals USA, IVAX Pharmaceuticals Inc., Zenith Goldline Pharmaceuticals Inc., Mylan Pharmaceuticals, Geneva Pharmaceuticals Inc., Barr Laboratories Inc., ESI Lederle, Alparma, Hi-Tech Pharmaceutical Co. Inc., Marlon Grove Pharmaceuticals USA, and Novex Pharma. Some of these companies have been marketing fluoxetine overseas even while the U.S. patent precluded them from marketing the medication in this country. Eli Lilly Company's initial patent application for fluoxetine was filed in 1974, and its most recent patent was issued in December, 1986. This last patent was declared invalid by the Court of Appeals for the Federal Circuit in August, 2000 (8).

Production volume figures are not available. According to Eli Lilly (9), Prozac® and Sarafem™ together accounted for \$2.57 billion in worldwide sales in the year 2000, or 24% of the company's sales in that year. The 2001 Eli Lilly annual report states that 2001 U.S. sales of fluoxetine products (Prozac®, Prozac® Weekly, and Sarafem™) had decreased by 26% to \$1.66 billion in the U.S., representing 14% of the company's annual sales. The decrease was attributed to the appearance of generic fluoxetine, implying that overall fluoxetine use was not believed to have decreased. A 1994 article in *Psychology Today* was quoted by Baum and Misri (10) as estimating that 1 million prescriptions per month were written for Prozac®.

According to the FDA (11), 1.2 billion tablets (or teaspoons) of fluoxetine were sold to U.S. pharmacies in 2002. Fluoxetine was the most commonly prescribed SRI in 1998 and dropped to the third most commonly prescribed SRI during the past 3 years. Currently, fluoxetine represents 20.5% of all SRI prescriptions in the U.S. In 2002, about 26.7 million prescriptions were dispensed for fluoxetine, with 1.2 million dispensed to pediatric and adolescent patients (1–18 years old) and 8.4

million dispensed to women of child bearing age (19–44 years old). The 20 mg strength is most commonly prescribed and accounts for about 70% of all dispensed prescriptions. The number of patients for whom these prescriptions were written is not known. The three physician specialties that most commonly prescribe fluoxetine include family practice, psychiatry, and internal medicine.

1.2.2. Use

Fluoxetine is a serotonin reuptake inhibitor (SRI), indicated by the FDA for the treatment of major depressive disorder (MDD), obsessive-compulsive disorder (OCD), bulimia nervosa, panic disorder, and premenstrual dysphoric disorder (PMDD) (4, 9). Though indicated for treatment of major depression, fluoxetine is often prescribed for ill-defined dysthymia, frequently by non-psychiatric practitioners who may be reluctant to prescribe other classes of antidepressants (10). Fluoxetine was reported to be effective for the treatment of all degrees of depression, ranging from mild to severe (12). Some studies found that fluoxetine was as effective as tricyclic antidepressants (TCAs) in treatment of severe depression (2, 12).

The FDA recently approved fluoxetine to treat MDD and OCD in children and adolescents (7–17 years old) (7). Lilly (4) indicates that although the efficacy of fluoxetine has been demonstrated for OCD and MDD, its safety and effectiveness in children younger than 7 years with OCD and younger than 8 years with MDD have not been established. Side effects that may be associated with fluoxetine treatment in children are reported in Section 3.1.3. The Prozac® product label mentions decrements in height and weight noted in children in one clinical trial (discussed in Section 3.1.3) and states, “The safety of fluoxetine treatment for pediatric patients has not been systematically assessed for chronic treatment longer than several months in duration. In particular, there are no studies that directly evaluate the longer-term effects of fluoxetine on the growth, development, and maturation of children and adolescent patients. Therefore, height and weight should be monitored periodically in pediatric patients receiving fluoxetine.”

Fluoxetine is marketed under the name Sarafem™ solely for the treatment of PMDD (6). Effectiveness of Sarafem™ was not evaluated in combination with oral contraceptives (6).

1.2.3. Human exposure

1.2.3.1. Dosing

According to the product label for Prozac® (4), the initial fluoxetine dose for MDD in adults is 20 mg each morning, with a dose increase “after several weeks” if needed, up to a maximum of 80 mg per day. For weekly therapy in adults, the dose is 90 mg once per week. Dosing in children with MDD is initiated with 10–20 mg per day (4). After 1 week at 10 mg per day, the dose can be increased to 20 mg per day. However, due to higher plasma levels in lower-weight children, the recommended starting and target is 10 mg per day; a dose of 20 mg per day may be considered after several weeks if symptoms have not sufficiently improved.

The dosing recommendations for OCD, bulimia nervosa, and panic disorder are similar, except that the maximum dose is indicated as 60 mg per day for adults. The label notes that 80 mg per day has been used to treat OCD in adults, but that doses higher than 60 mg per day have not been systematically studied in the other conditions. For children with OCD, a starting dose of 10 mg per day is recommended (4). Gradual dose increases over a period of weeks can be considered, with maximum doses not to exceed 60 mg per day in higher-weight children and adolescents and 20–30 mg per day in lower-weight children. No pediatric dose recommendation is made for the other disorders (for which the medication is not approved). The 90 mg once weekly dose is not discussed in the product label for any indication other than depression.

The product label for Sarafem™ recommends a dose of 20–60 mg per day and indicates that the maximum dose is 80 mg per day (6). The label states that the dose may either be given on each day of the menstrual cycle or from 14 days prior to estimated start of menstruation through the first full day of menses during each cycle.

Off-label use of fluoxetine has included the treatment of anxiety disorders other than panic disorder, anorexia nervosa, and obesity (reviewed by Stokes and Holtz (12)). Based on the experience of some members, the Panel notes that fluoxetine has also been used in the treatment of OCD-spectrum disorders (e.g., paraphilias, compulsive sexual behavior, trichotillomania, kleptomania, and pathological gambling).

The duration of therapy for a first episode of depression is typically 6–9 months after remission of symptoms (reviewed by Stokes and Holtz (12)). Recurrence of symptoms is common, and lifetime therapy may be recommended for patients with recurrent disease. In OCD and luteal phase dysphoric disorder, symptom recurrence after discontinuation of medication is common, and prolonged therapy is often recommended.

Based on the statement that fluoxetine is excreted in human milk, nursing while on fluoxetine is not recommended by Lilly (4).

Mood disorders are common in women of child-bearing years and it has been estimated that 15.6% of women meet criteria for major depression (by self-administered Center for Epidemiologic Studies Depression Scale) during the third trimester of pregnancy (13). Medication kinetics may be influenced by physiologic changes of pregnancy, which require changes in dosing to maintain therapeutic benefit. These changes include an increased volume of distribution for drugs distributing in plasma or in total body water, decreased protein binding due to the dilutional effect of increased plasma volume, decreased gastric motility (delaying gastric emptying and permitting prolonged contact with gastric acid), increased hepatic enzyme production, and alterations in the activity of gut wall enzymes such as steroid inducible CYP3A4 (modified from Hostetter et al. (14)).

Hostetter et al. (14) evaluated dosing requirements of 34 pregnant women treated during pregnancy with SRIs (9 on fluoxetine, 12 on paroxetine, and 13 on sertraline). Fourteen women were on medication from the prenatal period, another 14 discontinued the medication on learning of their pregnancies and restarted medication due to disease relapse, and 6 experienced new onset of depression during pregnancy. Women underwent monthly evaluation (Clinical Global Impression [GDI]) by a psychiatrist and completed a monthly Beck Depression Inventory (BDI). Medication doses were adjusted **[after an unspecified interval]** to achieve euthymia, defined as a GDI = 1 and a BDI < 9.

Of the 34 women, 22 required a dose increase during pregnancy. Of the 14 women who began pregnancy while taking an antidepressant medication and stayed on therapy, 8 (57%) required a dose increase. Among the 14 women who became pregnant while taking medication but stopped the medication when they learned of their pregnancies (at unspecified gestational ages), the mean gestational week at restarting therapy was 13.9 ± 5.6 **[the errors from this report are presumably SD]**. The mean gestational age at initiation of therapy in the 6 women who were first treated during pregnancy was 18.8 ± 7.0 weeks. The gestational age when the first increase in dose occurred was 24.4 ± 9.5 , 28.4 ± 6.6 , and 28.0 ± 7.4 weeks, respectively, among the women who continued medication during pregnancy, the women who restarted medication during pregnancy, and the women initiating medication during pregnancy. The mean dose of fluoxetine at delivery was reported to be 32.0 ± 19.2 mg/day and 25.0 ± 10.0 mg/day in women who did and did not require a dose increase during pregnancy, respectively. The authors concluded that late second or early third trimester dose

increase during pregnancy is commonly necessary, although they admit that a worsening of depression due to pregnancy cannot be excluded as the reason for the increased dose requirement. [The Panel noted that the initial BDI is given as 12.3 ± 11.9 (probably mean \pm SD). The BDI may be viewed as a rank, and the distribution of ranks may not be optimally expressed using a mean. Based on the large standard deviation, the distribution appears to have been quite skewed. The Panel notes that the BDI is scored such that the nondepressed range is from 0 to 8 on the self-administered interview and a score of 9–15 is considered “mild depression.” For study purposes, women were dosed so that their BDI would be lower than 9. It may be that some of the women should have been treated with higher doses of fluoxetine from the start, but it may not have seemed necessary for those with only mild depression. No information was provided on how many in this group had scores higher than 9. The Panel concluded that the dose increase was probably due to alterations attributable to pregnancy. The need for this dose increase, however, might well have been missed had the women not come under increased scrutiny by being assessed each month by virtue of their being in the study.]

1.2.3.2. *Intrauterine exposure*

A limited number of studies measured blood fluoxetine and norfluoxetine levels in infants exposed to fluoxetine *in utero*. Norfluoxetine, the major metabolite of fluoxetine, is an active SRI. Spencer (15) reported cord blood levels of 26 ng/mL fluoxetine and 54 ng/mL norfluoxetine following the birth of a prenatally exposed infant; at 96 hours of age, fluoxetine levels were below the detection limit (<25 ng/mL) and norfluoxetine was measured at 55 ng/mL in the infant. Mhanna et al. (16) reported serum levels of 129 ng/mL fluoxetine and 227 ng/mL norfluoxetine in one 2-day-old infant exposed to fluoxetine *in utero*. Mohan and Moore (17) reported a blood fluoxetine and norfluoxetine level of 92 ng/mL and 34 ng/mL, respectively, in a 96-hour-old infant exposed to fluoxetine *in utero*. Laine et al. (18) reported mean umbilical vein fluoxetine + norfluoxetine at 278 nM [**86.2 ng/mL**] (range 209–366 nM [**64.8–113.5 ng/mL**]). At 2 days and 2 weeks of age, mean fluoxetine + norfluoxetine (range) values were 319 nM [**~99 ng/mL, using the same molecular mass for fluoxetine and norfluoxetine**] (range 151–573 nM [**~47–178 ng/mL**]), and 153 nM [**~47 ng/mL**] (range 58–345 nM [**~18–107 ng/mL**]). [Whether these infants also were exposed to fluoxetine and norfluoxetine in milk is not stated]. Heikkinen et al. (19) reported mean umbilical cord plasma concentrations (\pm SD) of fluoxetine and norfluoxetine of 112 ± 75 and 209 ± 79 nM [**34.7 ± 23.2 and 64.8 ± 24.5 ng/mL**], respectively after maternal therapy with 20 to 40 mg/day fluoxetine (n=8). When corrected for a standard dose of 20 mg/day, mean fluoxetine + norfluoxetine was estimated as 278 ± 85 nM [**$~86 \pm 26$ ng/mL**] in umbilical cord plasma at delivery.

Strengths/Weaknesses: These studies used adequate methods and can be considered reliable estimates of fluoxetine/norfluoxetine exposure at term. The use of combined fluoxetine + norfluoxetine concentrations is acceptable given the pharmacologic activity of both compounds. The derivation of ng/mL concentrations from combined molar concentrations of the two compounds introduces an error due to the different molecular mass of norfluoxetine and fluoxetine; however, the small size of this difference in molecular mass makes the resultant approximation reasonable. These data are limited by their applicability only to pregnancy exposures at or near term.

Utility (Adequacy) for CERHR Evaluation Process: These data can be used to estimate exposure in human fetuses at or near term.

1.2.3.3. *Exposure in milk*

Fluoxetine and norfluoxetine levels in breast milk and/or blood of nursing mothers or their infants were reported in several studies (20-27). The most comprehensive studies were conducted by

Hendrick et al. (22), Kristensen et al. (28), Taddio et al. (26), Heikkinen et al. (19), Yoshida et al. (25), and Suri et al. (29).

Hendrick et al. (22) examined 19 nursing mothers (24–40 years old) and 20 infants (5–34 weeks old; 1 set of twins). Mothers were taking 10–60 mg/day fluoxetine for a minimum of 6 weeks. Serum samples were obtained from 18 mothers and 20 infants. Nine of the mothers collected milk samples every 3–5 hours over a 24-hour period. Samples were analyzed by HPLC separation followed by UV detection. Data were analyzed by parametric statistics (e.g., Pearson r , t -test) and confirmed by nonparametric tests (Spearman r , robust t , or Wilcoxon rank-sum). Results for blood and milk levels of drug and metabolite are listed in Table 1.1 according to dose levels. Milk-to-plasma ratios are listed in Table 1.2. Drug and metabolite levels in milk paralleled each other with 2- to 3-fold variations over 24 hours with a peak level occurring about 8 hours after dosing. Fluoxetine was detected in 6 of 20 infant serum samples (30%) and norfluoxetine was detected in 17 of 20 infant serum samples (85%). As noted in Table 1.3, norfluoxetine levels in infant serum correlated highly with fluoxetine and norfluoxetine levels in maternal serum and milk and with maternal dose. Maternal doses ≥ 30 mg/day were more likely to result in detectable levels of fluoxetine and norfluoxetine levels in infant serum than doses ≤ 20 mg/day ($P=0.02$) and resulted in higher levels of norfluoxetine in infant serum (67.3 vs. 8.9 ng/mL, $P=0.05$). Concentrations of fluoxetine and norfluoxetine were likely to be very low in infants whose mothers had total serum drug and metabolite levels <150 ng/mL. Infant ages and weights did not correlate with drug or metabolite serum levels.

Strengths/Weaknesses: This study featured a large sample size in comparison to other evaluated studies, careful ascertainment of maternal and infant serum concentrations and breast milk, and assessment of relationships to infant age, weight, and maternal dose. Fetal exposure status was noted and because most infants exposed during lactation had also been exposed *in utero*, these findings relate to this type of exposure scenario. The sample was not large enough to test multiple relationships. Some specific findings may be spurious. For example, only 3 infants were nursed by mothers on a fluoxetine dose of less than 20 mg. The “safe” doses noted may not be generalizable, because the therapeutic dose may be higher, and the majority of mothers used doses of 40 mg/day or more. There was significant variability among subjects and, along with the small sample size, the variability may have permitted the results to be overly influenced by a few outlying cases. The convenience sample may have been biased. The inclusion of only Caucasians in the sample reduces generalizability. With regard to infant outcomes, maternal perceptions of infants may have been affected by the mothers’ depressed state, educational level, or socioeconomic status, none of which are described in this study, as well as by maternal denial or a maternal desire to minimize negative observations.

Utility (Adequacy) for CERHR Evaluation Process: This study permits the estimation of exposure of nursing infants to fluoxetine in milk, keeping the limitations discussed in mind.

Table 1.1. Levels of Fluoxetine and Norfluoxetine in Nursing Mothers and Their Infants

Maternal Dose	Fluoxetine Levels in ng/mL [n=number of subjects tested]			Norfluoxetine Levels in ng/mL [n=number of subjects tested]			Reference
	<i>Maternal Plasma or Serum</i>	<i>Milk</i>	<i>Infant Plasma or Serum</i>	<i>Maternal Plasma or Serum</i>	<i>Milk</i>	<i>Infant Plasma or Serum</i>	
10 mg/day	21–39 [n=2]	31 / <2 ^b [n=1]	<1 [n=2]	43 [n=2]	16 / <2 ^b [n=1]	<1–4 [n=2]	Hendrick et al. (22)
15 mg/day	47 [n=1]	NE	<1 [n=1]	90 [n=1]	NE	3 [n=1]	Hendrick et al. (22)
20 mg/day	28–242 [n=5]	81–156 / 30–40 ^b [n=2]	<1–84 [n=5]	47–236 [n=5]	124–131 / 39–50 ^b [n=2]	<1–28 [n=5]	Hendrick et al. (22)
20 mg/day	71–142 [n=3]	29–87 / 37–103 ^a [n=3]	<5–<20 [n=2]	67–152 [n=3]	7–44 / 11–74 ^a [n=3]	<5–<20 [n=2]	Yoshida et al. (25)
20 mg/day	124–135 [n=1]	67 / 17 ^a [n=1]	NE	141–149 [n=1]	52 / 13 ^a [n=1]	NE	Burch and Wells (21)
20 mg/day	NE	69 [n=1]	340 [n=1]	NE	90 [n=1]	208 [n=1]	Lester et al. (24)
20 mg/day	NE	38–68 [n=1]	61 [n=1]	NE	28–68 [n=1]	57–58 [n=1]	Brent and Wisner (20)
20–40 mg/day; values are mean ± SD	2 d: 48 ± 33 [n=11]	2 d: NE	2 d: 37 ± 32 [n=11]	2 d: 82 ± 26 [n=11]	2 d: NE	2 d: 64 ± 21 [n=11]	Heikkinen (19)
	4 d: 57 ± 38 [n=11]	4 d: 49 ± 36 [n=11]	4 d: 22 ± 16 [n=11]	4 d: 84 ± 26 [n=11]	4 d: 43 ± 34 [n=11]	4 d: 51 ± 15 [n=11]	
	2 w: 105 ± 51 [n=9]	2 w: 57 ± 35 [n=9]	2 w: 7 [n=2] [n=10]	2 w: 110 ± 33 [n=9]	2 w: 26 ± 18 [n=9]	2 w: 42 ± 26 [n=10]	

Maternal Dose	Fluoxetine Levels in ng/mL [n=number of subjects tested]			Norfluoxetine Levels in ng/mL [n=number of subjects tested]			Reference
	<i>Maternal Plasma or Serum</i>	<i>Milk</i>	<i>Infant Plasma or Serum</i>	<i>Maternal Plasma or Serum</i>	<i>Milk</i>	<i>Infant Plasma or Serum</i>	
	2 m: 120±59 [n=8]	2 m: 60 ± 27 [n=8]	2 m: < 3 [n=8]	2 m: 93 ± 48 [n=8]	2 m: 28±10 [n=8]	2 m: 6 ± 4 [n=8]	
30 mg/day	220 [n=1]	163 / 99 ^b [n=1]	<1 [n=1]	224 [n=1]	196 / 131 ^b [n=1]	88 [n=1]	Hendrick et al. (22)
40 mg/day	22–506 [n=10]	97–235 / 14–162 ^b [n=4]	<1–18 [n=10]	88–674 [n=10]	96–222 / 35–169 ^b [n=4]	12–265 [n=10]	Hendrick et al. (22)
40 mg/day	250 [n=1]	61 / 132 ^a [n=1]	NE	177 [n=1]	11 / 17 ^a [n=1]	NE	Yoshida et al. (25)
40 mg/day	453 [n=1]	114 (10 days earlier) [n=1]	<40 [n=1]	422 [n=1]	124 (10 days earlier) [n=1]	86–142 [n=1]	Hale et al. (27)
60 mg/day	NE	193 / 64 ^b [n=1]	<1 [n=1]	NE	177 / 69 ^b [n=1]	27 [n=1]	Hendrick et al. (22)
0.17–0.24 mg/kg bw/day	NE	23.1–35.9 [n=2]	<1 [n=1]	NE	41.6–71.0 [n=2]	<1 [n=1]	Taddio et al. (26)
0.24 mg/kg bw/day	38–49 [n=2]	26–53 [n=2]	<10–104 [n=2]	59–106 [n=2]	50–52 [n=2]	<10–100 [n=2]	Kristensen et al. (28)
0.27–0.35 mg/kg bw/day	NE	35.2–93.2 [n=5]	NE	NE	31.0–95.7 [n=5]	NE	Taddio et al. (26)
0.28–0.36 mg/kg bw/day	77–151 [n=4]	29–135 [n=4]	25 [n=1]	106–180 [n=4]	25–106 [n=4]	17 [n=1]	Kristensen et al. (28)
0.46 mg/kg bw/day	NE	143.6 [n=1]	NE	NE	107.3 [n=1]	NE	Taddio et al. (26)
0.46 mg/kg bw/day	91 [n=1]	32 [n=1]	NE	135 [n=1]	33 [n=1]	NE	Kristensen et al. (28)
0.65 mg/kg bw/day	NE	122.9	NE	NE	169.4	NE	Taddio et al.

Maternal Dose	Fluoxetine Levels in ng/mL [n=number of subjects tested]			Norfluoxetine Levels in ng/mL [n=number of subjects tested]			Reference
	<i>Maternal Plasma or Serum</i>	<i>Milk</i>	<i>Infant Plasma or Serum</i>	<i>Maternal Plasma or Serum</i>	<i>Milk</i>	<i>Infant Plasma or Serum</i>	
mg/kg bw/day		[n=1]			[n=1]		(26)
0.56–0.66	182–335	136–202	<10–30	165–393	88–274	<10–164	Kristensen et al. (28)
mg/kg bw/day	[n=5]	[n=5]	[n=4]	[n=5]	[n=5]	[n=4]	Taddio et al. (26)
0.85	NE	189.1	NE	NE	143.2	NE	Kristensen et al. (28)
mg/kg bw/day		[n=1]			[n=1]		
0.90–0.94	356–412	344–384	<10–252	339–397	296–321	185–187	Kristensen et al. (28)
mg/kg bw/day	[n=2]	[n=2]	[n=2]	[n=2]	[n=2]	[n=2]	

NE=Not examined

^aLevel measured in foremilk/hindmilk

^bPeak/trough level

Table 1.2. Breast Milk-to-Plasma Ratios for Fluoxetine and Norfluoxetine

Number of Mothers Sampled	Range and Mean of Fluoxetine Milk-to-Plasma Ratio	Range and Mean of Norfluoxetine Milk-to-Plasma Ratio	Reference
8	Peak levels: 0.34–6.09 mean= [1.6] Trough levels: 0.05–2.91 mean= [0.80]	Peak levels: 0.33–2.08 mean= [0.84] Trough levels: 0.1–0.79 mean= [0.43]	Hendrick et al. (22)
14	0.24–1.13 mean=0.68 (95% CI: 0.52-0.84)	0.22–1.00 mean=0.56 (95% CI: 0.35–0.77)	Kristensen et al. (28)
4	[0.37–1.5^a] mean= [0.65]	[0.085–1.1^a] mean= [0.35]	Yoshida et al. (25)
1	[0.29]	[0.21]	Isenberg (23)
1	[0.14]^a	[0.092]^a	Burch and Wells (21)
3	0.52–1.51 mean±SD=0.88±0.44	0.60–1.15 mean±SD=0.82±0.3	Taddio et al. (26)

[] =Calculated by CERHR

^aValues are only summarized for hindmilk

Table 1.3. Maternal Infant Drug Correlations Observed by Hendrick et al. (22)

Parameter	Correlation Coefficient, r	Degrees of Freedom	P
Infant serum norfluoxetine × Maternal serum fluoxetine	0.73	17	0.0004
Infant serum norfluoxetine × Maternal serum norfluoxetine	0.74	17	0.0003
Infant serum norfluoxetine × peak milk fluoxetine	0.77	7	0.01
Infant serum norfluoxetine × peak milk norfluoxetine	0.64	7	0.06
Maternal serum norfluoxetine × peak milk fluoxetine	0.80	6	0.02
Maternal serum norfluoxetine × peak milk norfluoxetine	0.72	6	0.04
Infant serum norfluoxetine × maternal fluoxetine dose	0.70	18	0.0006

Kristensen et al. (28) studied 14 nursing mothers (age 23–44 years) and their infants (age 0.1–15 months). Mothers were taking 20–80 mg/day fluoxetine (doses equal to 0.24–0.94 mg/kg bw/day) for 13–750 days. Ten of the subjects were tested in a limited sampling protocol that involved collecting a blood sample at 1.1–23.5 hours following dosing and a milk sample prior to and following feeding. Intensive sampling was conducted on the remaining 4 subjects by collecting blood and milk samples at 0, 1, 2, 3, 4, 6, 8, 12, and 24 hours post-dosing and calculating the 24-hour AUC. Blood samples were taken from a total of nine infants. Samples were analyzed by HPLC with UV detection. Data were analyzed by Student's *t*-test for paired or independent data groups. Results according to dose levels are listed in Table 1.1. Fluoxetine and norfluoxetine were detected in 5 of 9 and 7 of 9 infants, respectively. Norfluoxetine levels were generally highest in infants ≤ 1.5 -months old. However, the authors noted that all of those infants were exposed to fluoxetine *in utero* and this exposure could have contributed to postnatal blood levels. Levels of drug and metabolite were higher in post-compared to pre-feeding milk samples. The authors stated that this result was expected due to the increase in lipid content of milk during feeding. Study authors estimated percent infant doses compared to maternal doses according to concentrations detected in milk and obtained an average milk intake of 0.151 L/kg bw/day. The mean total dose of fluoxetine + norfluoxetine was 6.8% of the weight-adjusted maternal dose, but 5 infant doses were in the range of 8.6–12%.

Strengths/Weaknesses: Strengths include the intensive sampling in one arm of the study, multiple methods used to calculate infant dose, and statistical analysis using confidence intervals (CI). Weaknesses include the small sample size, great variability in maternal age, and lack of information on other maternal characteristics. It was not known if infants were pre-term and whether gestational ages were corrected in calculating age. Drug abusers appear to have been included. No exclusion criteria were indicated. Referral biases were possible. There was large variability in duration of therapy, infant age, and whether or not an infant was exposed *in utero*.

Utility (Adequacy) for CERHR Evaluation Process: This study permits an estimation of infant exposure to fluoxetine through milk.

Taddio et al. (26) examined 10 nursing women (24–38 years old) taking 0.17–0.85 mg/kg bw/day fluoxetine for at least 2 weeks. Infants were 20–747 days old during this study. Mothers collected and submitted 3–6 milk samples per dosing period (i.e., 2, 5, 8, 12, and 24 hours following dosing) for analysis of fluoxetine and norfluoxetine levels by GC/MS with an electron capture detector. Levels of fluoxetine and norfluoxetine in milk ranged from 17.4 to 293 ng/mL and 23.4 to 379.1 ng/mL, respectively. Mean levels of fluoxetine and norfluoxetine at various dose levels are reported in Table 1.1. In 8 women, fluoxetine levels in milk peaked within 6 hours of dosing, but in 2 women, maximum concentrations occurred more than 12 hours after dosing. Levels of fluoxetine and norfluoxetine paralleled each other and gradually declined toward the end of the dosing period. Concentrations in breast milk were linearly correlated with maternal dose, and hence estimated infant dose ($r^2=0.89$, $P<0.001$ for maternal dose vs. estimated infant dose). Milk and maternal plasma samples were simultaneously collected from three women on four occasions. Milk-to-plasma ratios were reported at 0.52–1.51 (mean \pm SD = 0.88 ± 0.44) for fluoxetine and 0.60–1.15 (mean \pm SD = 0.82 ± 0.3) for norfluoxetine. **[Individual levels in plasma and milk were not reported.]** Infant doses were estimated by multiplying the AUC concentration in milk by the volume of milk ingested per day (1000 mL). Mean infant doses of fluoxetine and norfluoxetine were estimated at 0.077 mg/day and 0.084 mg/day, respectively. The total equivalent fluoxetine dose (0.165 mg/day) was calculated by combining the fluoxetine and norfluoxetine estimates. A dose of 0.165 mg/day is equivalent to 0.041 mg/kg bw/day [**41 μ g/kg bw/day**] in a 4 kg newborn infant, and was estimated to be about 10.8% of the maternal dose on a weight-adjusted basis.

Fluoxetine and norfluoxetine levels were measured in the plasma of one infant and in randomly collected urine samples from five infants. The mean duration of infant drug exposure was 64.8 days. Fluoxetine and norfluoxetine levels in the plasma of one infant and the urine of a second infant were below the detection limit (1 ng/mL). In four infants, urine levels of fluoxetine ranged from 1.7 to 17.4 ng/mL. Norfluoxetine concentrations exceeded the detection limit in urine from 2 infants and were reported at 10.5 and 13.3 ng/mL.

Strengths/Weaknesses: Strengths of this study included the use of multiple milk samples. Weaknesses include the very small sample size and variability in age (2 years). The sample may have been biased because mothers were self-selected by having called a counseling program. There was no information on selection, attrition, or refusals and no control for maternal dose. The range of exposure was broad. There were no controls for any other factors. Relying on maternal report for infant observations entails problems similar to those noted in the Kristensen study (28).

Utility (Adequacy) for CERHR Evaluation Process: This study permits an estimation of infant exposure to fluoxetine through milk.

Yoshida et al. (25) studied 4 women taking fluoxetine for a mean duration of 21 weeks while breastfeeding. Dose levels were 20 mg/day in 3 women and 40 mg/kg/day in the fourth. One or two samples of breast milk and maternal and infant blood and urine were collected in the morning, approximately 12–15 hours after the last dose. Both foremilk and hindmilk samples were collected and analyzed separately. Samples were analyzed for fluoxetine and norfluoxetine levels by GC/MS with an electron capture detector. Fluoxetine and norfluoxetine concentrations in plasma and milk are reported in Table 1.1. Concentrations of fluoxetine and norfluoxetine were higher in hindmilk samples, which had higher mean fat levels (11.3%) than did foremilk samples (5.5%). However, there was no significant correlation between fat levels and drug concentrations in milk. With the exception of one sample, levels of fluoxetine and norfluoxetine were higher in maternal plasma than in milk (see Table 1.1). In mothers taking 20 mg/day, levels of fluoxetine and norfluoxetine in urine were 235–426 and 131–597 ng/mL, respectively, indicating active excretion. Urinary levels of fluoxetine and norfluoxetine were 349 and 73 ng/mL, respectively, in the mother taking 40 mg/day. Infant urine concentrations of both fluoxetine and norfluoxetine were below the quantification limit of 2 ng/mL. Based on concentrations reported in hindmilk, the study authors estimated that infants receive fluoxetine-equivalent doses that are 3–10% of the mother's dose on a weight-adjusted basis.

Strengths/Weaknesses: There were multiple measures of maternal plasma, urine, and foremilk and hindmilk taken at consistent time intervals across the sample. The infants were all full-term and underwent standardized assessments. This study was, however, a small case series with no information on recruitment. The infants were only followed up to 13 months, which is not predictive of later outcome. Maternal behaviors may have been responsible for outcome rather than fluoxetine dosage. There was no control group and no information on potentially important maternal characteristics such as depression and IQ. There was no standardized assessment of maternal depression.

Utility (Adequacy) for CERHR Evaluation Process: This study can be used to estimate infant fluoxetine exposure through milk. Infant outcome information may not be reliable (see Section 3.1.2).

Heikkinen et al. (19) measured maternal and infant plasma concentrations of fluoxetine and norfluoxetine at delivery, and 2 days, 4 days, 2 weeks, and 2 months after birth. Eleven nursing

mother-infant pairs contributed data. Milk concentrations were evaluated at 4 days, 2 weeks, and 2 months after birth. Maternal plasma, infant plasma, and milk samples were obtained just prior to the mother's daily dose of fluoxetine and prior to a feeding, which were characterized as trough levels. Results of this study are listed in Table 1.1. Infant serum levels of both fluoxetine and norfluoxetine appeared to decline with age, despite continuing exposure to these compounds in milk.

Strengths/Weaknesses: Strengths include the prospective nature of the study and the evaluation period that spanned pregnancy through lactation. There was a limited range of drug dosage and controlling for gestational age, parity, and delivery mode. Weaknesses include the small sample size and multiple drug exposures.

Utility (Adequacy) for CERHR Evaluation Process: This study is adequate for estimation of infant fluoxetine and norfluoxetine exposure through milk.

Suri et al. (29) measured fluoxetine and norfluoxetine in milk and serum from ten mother-infant pairs in a study sponsored by Eli Lilly and Company. Milk measurements were made by HPLC and UV detection after liquid/liquid and solid phase extraction. Serum measurements were performed using an isocratic HPLC separation. Infant dose was estimated based on milk concentration [**which was not given in the paper**] and milk volume consumed, and ranged from 0.041 to 0.16 mg/day for fluoxetine and 0.037 to 0.14 mg/day for norfluoxetine. The children weighed 3.4–5.7 kg; on a weight-adjusted basis [**calculations by CERHR**], estimated fluoxetine intake was 8–35 µg/kg bw/day and estimated norfluoxetine intake was 6–41 µg/kg bw/day, or about 2 to 3 orders of magnitude lower than the usual adult dose on a body weight basis.

Strengths/Weaknesses: The technical methods appear to be appropriate. The use of children at different ages gives a wide range of intake estimates, which may be less useful in evaluating potential exposures in children at a particular time of concern (e.g., infancy). The lack of information on milk concentration of fluoxetine and norfluoxetine is a weakness of this paper.

Utility (Adequacy) for CERHR Evaluation Process: This paper is adequate for estimation of a range of exposure levels for nursing infants.

One mother/infant pair each was examined in the remaining studies of fluoxetine intake during breastfeeding (20, 21, 23, 24, 27). Burch and Wells (21) estimated the infant dose at 15–20 µg/kg bw/day norfluoxetine + fluoxetine by assuming that the milk contained 120 ng/mL fluoxetine + norfluoxetine and that the infant consumed 150 mL of milk per kg bw per day.

A case report of an infant with possible fluoxetine toxicity (somnia) was reported by Hale et al. (27). Measurements of fluoxetine and norfluoxetine in maternal serum were 453 and 422 ng/mL, respectively (1,309 and 1,219 nM, respectively in the paper). [**Study authors may be using the molecular mass of fluoxetine hydrochloride for their calculations. Using the molecular masses of fluoxetine and norfluoxetine, the concentrations are 1461 and 1287 nmol, respectively.**] Infant serum fluoxetine was below the limits of detection (<40 ng/mL) [**<129 nM**] and infant serum norfluoxetine was 142 ng/mL [**458 nM calculated by CERHR; the value in the paper appears to be incorrect**]. Milk concentrations measured 10 days earlier were 114 ng/mL and 124 ng/mL for fluoxetine and norfluoxetine, respectively (329 and 358 nM, respectively) [**368 and 378 nM by CERHR calculations**]. Milk-to-plasma ratios were not calculated or included in Table 1.2 due to the difference in the timing of milk and plasma collections.

There is a report of one infant whose plasma fluoxetine levels exceeded those typically observed in mothers (24). One infant had plasma levels of drug and metabolite that were near the lower range of maternal values (20), while values were below the detection limit in three other infants (25). Milk-to-plasma ratios in most cases are reported to be lower than one (Table 1.2). In the report by Hendrick (22), however, there was one individual with a high milk-to-plasma ratio (>2) for fluoxetine

and norfluoxetine and another individual with a milk-to-plasma ratio of 6.09 (for peak values), suggesting variation in biotransformation, protein binding, or distribution among women. This latter woman, in fact, had a milk-to-plasma ratio of 0.85 for norfluoxetine, suggesting a decreased capacity for biotransformation of the parent compound. Symptoms observed in infants breastfed by mothers taking fluoxetine are reported in Section 3.1.2.

These smaller case studies can direct attention to extreme ranges of exposure or to unusual and unique moderating factors; for example, the Lester paper suggests the possibility that infant exposure may be far greater than that indicated in maternal dosage and may exceed normative ranges.

1.2.3.4. Environmental and occupational exposure

Fluoxetine has been reported in U.S. surface waters, presumably derived from urine and feces of people on therapy. A maximum surface water concentration of 0.012 µg/L has been estimated, with wastewater treatment plant effluent concentrations up to 0.540 µg/L (reviewed by Brooks et al. (30)). Brooks et al. (30) noted that environmental levels of norfluoxetine have not been reported. There is no known information on biodegradability of fluoxetine or norfluoxetine. No information was identified on occupational exposure to fluoxetine in the pharmaceutical industry.

Strengths/Weaknesses: Because norfluoxetine is the primary metabolite produced and excreted, and because norfluoxetine has biologic/pharmacologic properties similar to those of fluoxetine, the environmental levels of norfluoxetine are of much greater importance than the levels reported for fluoxetine (it is difficult to imagine how large amounts of fluoxetine would end up in wastewater other than from a manufacturing facility). Given other reports of pharmacologically active materials or metabolites being found in wastewater and hypotheses proposed for the effects of these chemicals on environmental organisms, the presence of fluoxetine/norfluoxetine in wastewater/groundwater/sediment should be investigated.

Utility (Adequacy) for CERHR Evaluation Process: These data predict negligible exposure from environmental contamination; however, the lack of information on norfluoxetine concentrations makes this interpretation unreliable.

1.3. Summary of human exposure

Fluoxetine is a medication marketed for the treatment of MDD, OCD, bulimia nervosa, panic disorder, and PMDD in adults and major depressive disorder and obsessive compulsive disorder in children 7–17 years old. It is believed that virtually all human fluoxetine exposure is through medication; environmental fluoxetine exposure appears to be trivial (30). No information was identified on occupational exposure. Recommended fluoxetine doses are 10–80 mg/day or 90 mg/week in adults and 10–60 mg/day in children. Differences in recommended dose are based on the disorder being treated and on the patient's response to treatment. The 20 mg strength is most widely prescribed and accounts for about 70% of all dispensed prescriptions (11). In 2002, about 26.7 million prescriptions were dispensed for fluoxetine, with 1.2 million dispensed to pediatric and adolescent patients (1–18 years old) and 8.4 million dispensed to women of child-bearing age (19–44 years old) (11). The number of people for whom these prescriptions were written is not known.

It has been estimated that 15.6% of pregnant women meet criteria for depression (13); it is not known how many of these women are treated with fluoxetine. Physiologic changes of pregnancy may require that fluoxetine dosing be increased to maintain clinical effectiveness (14). The exposure of fetuses from use of fluoxetine by pregnant women has been estimated using umbilical cord blood concentrations of the medication shortly after birth; these concentrations have ranged from 26 to 112

ng/mL (15-17, 19). Fluoxetine is metabolized to norfluoxetine, which is pharmacologically active. Norfluoxetine levels in cord blood have been measured at 54–209 (15, 19). Fetal/neonatal exposure has also been estimated using combined fluoxetine + norfluoxetine cord blood concentrations. Values for the combined parent and active metabolite range from about 65 to 114 ng/mL (18).

Fluoxetine concentrations have been measured in blood and milk of lactating women (19, 22, 25, 26, 28, 29). The ranges of milk concentrations for fluoxetine and norfluoxetine, respectively, are <2–384 ng/mL and <2–321 ng/mL (Table 1.1). Infant blood fluoxetine and norfluoxetine concentrations range from undetectable to 340 ng/mL and 265 ng/mL, respectively (Table 1.1). Maternal blood concentrations have been measured at 21–506 ng/mL and 43–674, respectively, for fluoxetine and norfluoxetine (Table 1.1). Fluoxetine appears to be concentrated in the more lipid-rich hindmilk than in foremilk (25). Milk-to-plasma ratios range from 0.05 to 6.09 for fluoxetine and 0.085 to 2.08 for norfluoxetine; most ratios are lower than 1 (Table 1.2). The large variations in milk and plasma values may be due to outlying values from women with unusual pharmacokinetic variations in the handling of fluoxetine (22). Infant exposure, as estimated by norfluoxetine serum concentration, is strongly related to maternal fluoxetine dose and maternal serum concentrations of fluoxetine and norfluoxetine (Table 1.3 (22)).

2. General toxicology and biologic effects

2.1. Pharmacodynamics

Fluoxetine, a racemic mixture of R- and S-enantiomers, was the first marketed member of a group of compounds known initially as selective serotonin reuptake inhibitors (SSRIs). These agents now are more commonly called serotonin reuptake inhibitors (SRIs), to avoid the implication that their activity is confined to serotonergic systems. Other SRIs marketed in the U.S. include sertraline, paroxetine, fluvoxamine, and citalopram. These agents are marketed for several indications, but their best known activity is in the treatment of depression.

The pharmacologic action of fluoxetine and other SRIs has been reviewed (Grimsley and Jann (31); Wong et al. (2); Stokes & Holtz (12)). Serotonin is 5-hydroxytryptamine (Figure 2.1), a regulatory neurotransmitter that also has physiologic functions in platelets, the gastrointestinal tract, and elsewhere in the body. In the brain, serotonin-containing neurons have their cell bodies primarily in the midline of the brainstem, but the axonal projections of these neurons are widespread throughout the brain. Serotonergic neurons play a role in regulation of mood, sleep, sexual activity, motor activity, neuroendocrine function, and cognition.

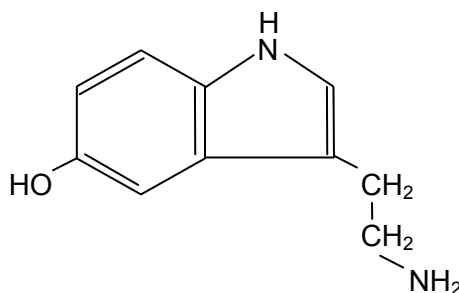

Figure 2.1. Serotonin

The following evidence obtained from various studies suggests that serotonin plays a role in depression and led to the development of fluoxetine:

- Reduced serotonin and 5-hydroxyindoleacetic acid (5-HIAA) levels in brain tissue or cerebrospinal fluid of suicide victims (2, 12)
- Antidepressive effects following treatment with tryptophan or 5-hydroxytryptophan, alone or in combination with monoamine oxidase inhibitors (2)
- Tendency of depressed patients to have defective serotonin transport and 5-HT₂ receptor activity in platelets (12)

In serotonergic neurons, serotonin is synthesized through the hydroxylation of tryptophan to 5-hydroxytryptophan which is then decarboxylated (2). The newly produced serotonin is stored in vesicles until it is released into the synaptic cleft following nerve impulse. When released, serotonin may activate one of several postsynaptic serotonin receptor subtypes (e.g., 5-HT_{1A,B,D,E, or F}, 5-HT_{2A,C}, 5-HT₃, 5-HT₄, 5-HT₅, 5-HT₆, and 5-HT₇). The action of serotonin is terminated when it binds to the presynaptic transporter for reuptake into the presynaptic nerve terminal and conversion to 5-HIAA by

monoamine oxidase. The serotonin transporter is blocked by fluoxetine and other SRIs, leading to a 1.5- to 4-fold increase in serotonin in the synaptic cleft (2). SRIs also block the serotonin transporter in blood platelets. There is a serotonin transporter in the placenta (reviewed by Nguyen et al. (32)); however, fluoxetine interaction with this receptor has not been studied.

Evidence suggests that inhibition of serotonin uptake following fluoxetine dosing occurs within minutes in animals and presumably minutes-to-hours in humans (2, 12). However, it takes several weeks for antidepressant effects to occur. The delay may be related to changes in the autoregulatory serotonin receptor on the presynaptic neuron. Initial fluoxetine dosing may increase serotonin levels in the raphe nuclei, leading to overactivity of somatodendritic and/or terminal serotonin autoreceptors and attenuated serotonin neuronal firing (2, 12, 33). However, it is postulated that repeated fluoxetine dosing results in a compensatory down-regulation of serotonin receptors to restore the normal rate of neuronal firing, thus leading to an augmentation of serotonin release and neurotransmission. This down-regulation process takes time (up to 14 days in experimental preparations), and may account for the delay in antidepressant action that is typically seen with SRIs.

Fluoxetine and its major metabolite, norfluoxetine, have high affinity for the serotonin transporter and selectively bind to the transporter according to a saturable process requiring sodium (2). In contrast, fluoxetine has low affinity for norepinephrine uptake sites and neurotransmitter receptors such as α_1 -adrenergic, α_2 -adrenergic, β -adrenergic, dopaminergic, muscarinic, histaminergic, H_1 , opiate, GABA, and benzodiazepine. Fluoxetine also has relatively low affinity for most serotonin receptors including 5-HT_{1A,B,D}, 5-HT_{2A}, and 5-HT₃. However, the affinity of the R-enantiomer for the 5HT_{2C} receptor is approximately 20 times greater than that of the S-enantiomer, resulting in an overall affinity for the 5HT_{2C} receptor that is approximately 1–2 orders magnitudes higher than affinities for the other receptors. Although a possible interaction with the 5HT_{2C} receptor was observed, Wong et al. (2) stated that, “. . . blockade of 5-HT uptake most likely accounts for the pharmacological activity of fluoxetine.”

Fluoxetine and other marketed SRIs were selected for development based on their inhibition of the transport protein for serotonin and lack of effect on the norepinephrine reuptake transporter. Norepinephrine is another neurotransmitter important in mood, sleep, and other central nervous system (CNS) activities. Fluoxetine and norfluoxetine each have an inhibition constant (K_i) of 17 nM for the serotonin transporter and more than 2,000 nM for the norepinephrine transporter. Fluoxetine administered at 2 mg/kg to rhesus monkeys at about 10 months of age produced decreases in cerebrospinal fluid (CSF) 5-hydroxyindoleacetic acid, but little or no effect on CSF norepinephrine or its metabolite (34). **[The Panel based this interpretation on figures in the article; the paper does not present analysis of the norepinephrine data except for a visual display of the mean and standard error]**. The selectivity for the serotonin transporter increased the theoretical appeal of the SRIs, but in spite of the low activity for the norepinephrine transporter, these agents decrease the activity of dopamine hydroxylase, the rate-limiting step in the synthesis of norepinephrine.

Effects of fluoxetine administration in rodents include a decrease in food consumption, aggression, and dominance behaviors. Experimental animal models of depression, such as learned helplessness, respond to fluoxetine administration. In learned helplessness, experimental animals are subjected to inescapable stress to the point that they stop trying to escape when given the opportunity. Fluoxetine administration fosters escape behavior in this situation. Short-term administration of fluoxetine increases anxiety in rodents while long-term administration is anxiolytic (reviewed by Wong et al. (2)).

Kelly et al. (35) evaluated 13 depressed patients after 6 weeks of treatment with fluoxetine. Subjects had Hamilton Depression scores of 20 or higher prior to therapy. The fluoxetine dose could

be raised over the 6 weeks to as high as 60 mg/day. Responders were counted either as subjects with Hamilton Depression scores ≤ 6 with at least a 75% decrease in score compared to pretreatment or as subjects with a Clinical Global Index score of 1 or 2. By either method of diagnosing response, there was no relation of response to either serum fluoxetine or serum norfluoxetine or to the squares of serum fluoxetine or norfluoxetine. The dose taken at week 6 was also unrelated to response, although this dose was related to serum fluoxetine and norfluoxetine levels. However, as noted by study authors, only 13 patients were included in this pilot study and it is therefore possible that a type II error could have occurred.

The S-enantiomer of norfluoxetine is about 20 times more potent a serotonin reuptake inhibitor than is the R-enantiomer (reviewed by Jannuzzi et al. (36)). In spite of this selectivity of the S-enantiomer, Jannuzzi et al. (36) did not find a relationship between total active fluoxetine (R-fluoxetine + S-fluoxetine + S-norfluoxetine) concentration in plasma and response to antidepressant therapy.

2.2. Pharmacokinetics

2.2.1. Absorption

According to the product label for Prozac®, a single oral 40 mg dose produces peak plasma fluoxetine concentrations in humans of 15–55 ng/mL after 6–8 hours (4). In an FDA review, mean (\pm SD) peak plasma levels (C_{\max}) following dosing of humans with 20 mg fluoxetine in the form of tablets or caplets were reported at 8.88 ± 3.42 and 8.99 ± 2.95 ng/mL, respectively (37). **[Data on individual subjects and ranges detected in all subjects were redacted from the report.]** The pulvule, tablet, oral solution, and weekly capsule dosage forms are bioequivalent, although the weekly form contains enteric-coated pellets that resist dissolution below a pH of 5.5 (4). The enteric coating delays the onset of absorption of fluoxetine 1–2 hours relative to the immediate release formulations. Food is reported not to affect the systemic bioavailability of fluoxetine, although it may delay its absorption by 1–2 hours (4, 38).

Strengths/Weaknesses: The major limitation of the product label and FDA review (37) is the lack of actual data to substantiate the information provided. The data contained herein were accepted at face value.

Utility (Adequacy) for CERHR Evaluation Process: The information contained in the product label (4) is useful if taken at face value. Conclusions based on these data will be tentative unless corroborating data are available.

Harvey and Preskorn (39) reported pharmacokinetic parameters in 14 adults aged 20–39 years. The maximum plasma concentration (C_{\max}) of fluoxetine after an initial 20 mg dose was 10.6 ± 4.0 ng/mL (mean \pm SD). After 6 weeks of daily therapy with this dose, C_{\max} was 83.9 ± 22.2 ng/mL, and after 6 additional weeks on 40 mg/day fluoxetine, C_{\max} was 276 ± 56 ng/mL. While the fluoxetine AUC_{0-24} , C_0 , and C_{\max} , were not different between the young and elderly subjects, the half-life for fluoxetine and norfluoxetine were 25 and 33% longer, respectively, in the elderly subjects when compared to the younger subjects.

Strengths/Weaknesses: The paper by Harvey and Preskorn (39) provides useful information regarding the pharmacokinetic parameters found following an initial 20 mg dose in a population of healthy young and elderly patients, thereby indirectly providing information on absorption of the drug. The paper used analytic techniques with very good interassay coefficients of variation, providing confidence in the blood profiles provided. The AUC and half-life values were determined by the linear trapezoidal method and linear regression of the terminal portion of the curve,

respectively. The blood levels of fluoxetine and norfluoxetine after 6 weeks of dosing with 20 mg/day and 40 mg/day also provide an indication of the blood levels that can be achieved in these 2 populations with these commonly prescribed dosing regimens.

Utility (Adequacy) CERHR Evaluation Process: This paper can be used to estimate internal exposure levels in nonpregnant adults on fluoxetine therapy.

At oral fluoxetine doses ranging from 20 to 80 mg, C_{max} values were reported to be proportional to dose (38).

2.2.2. *Distribution*

2.2.2.1. *Nonpregnant individuals*

2.2.2.1.1. *Human*

Fluoxetine is about 94.5% protein-bound in human plasma, mostly to albumin and α_1 -glycoprotein (4). Volume of distribution in humans has been reported as 20-42 L/kg (reviewed by Altamura et al. (38)). According to the product label for Prozac®, human plasma concentrations after 30 days of dosing at 40 mg/day are 91–302 ng/mL for fluoxetine and 72–258 ng/mL for norfluoxetine, the N-demethylated metabolite (4).

With once-weekly dosing using the enteric-coated preparation, peak concentrations are in the range of the average concentration for 20 mg once-daily dosing, according to the product label. Average trough concentrations are 76% lower for fluoxetine and 47% lower for norfluoxetine than the concentrations maintained by 20 mg once-daily dosing. Average steady-state concentrations of either once-daily or once-weekly dosing are in relative proportion to the total dose administered. Average steady-state fluoxetine concentrations are approximately 50% lower following the once-weekly regimen compared with the once-daily regimen (4).

Strengths/Weaknesses: The values provided in the product label for Prozac® (4) are useful in providing an expected range of concentrations following repeated drug exposure. The large variability reported for these values reveal a 3–4 fold difference in steady state plasma levels in patients receiving this drug. The original data supporting these statements were not provided. In addition, the levels should not be assumed to represent fluoxetine preparations other than Prozac®, because the bioavailability may differ among product formulations.

Utility (Adequacy) CERHR Evaluation Process: These data can be tentatively used in the evaluation process. The Panel notes that Harvey and Preskorn (39) report plasma levels in a range similar to those described in the product label.]

In the study by Harvey and Preskorn (39), AUC_{0-24} values in adults after a single 20 mg fluoxetine dose, after 6 weeks of fluoxetine 20 mg/day, and after an additional 6 weeks of fluoxetine 40 mg/day were 134 ± 83 , 1723 ± 475 , and $5,730 \pm 1,320$ ng•h/mL, respectively. The time required for younger patients to reach steady state at dosages of 40 mg/day was estimated at 8.5 weeks, due to the long half-life for the drug. A 2-fold increase in dosage (from 20 mg/day to 40 mg/day) resulted in a 3.2-fold increase in plasma concentration.

Strengths/Weaknesses: The analytic methodology in the Harvey and Preskorn (39) paper resulted in excellent interassay coefficients of variation and enantiomer nonspecific quantification of both

fluoxetine and norfluoxetine levels. There is a good description of the test subjects and their disposition within the study time course.

Utility (Adequacy) CERHR Evaluation Process: This paper can be used to estimate internal fluoxetine exposure in nonpregnant adults on therapy.

Unpublished studies by Eli Lilly and Company on the use of fluoxetine in children and adolescents (ages 6–17) were summarized in a Clinical Pharmacology and Biopharmaceutics Review (40). Three studies were summarized with respect to pharmacokinetic parameters. In the first study, children 8–17 years old were given fluoxetine 10 mg/day for 1 week, then increased to 20 mg/day. After 8 weeks at this dose, some nonresponders were increased to 40 mg/day. An increase to 60 mg/day was possible for subjects not responding to 40 mg/day. Blood for pharmacokinetic studies was collected after at least 4 weeks on the 20-mg/day dose. The study sampled 52 children (8–12 years old) and 42 adolescents (13–17 years old). The steady-state concentration of fluoxetine at all ages was 116.6 ± 73.7 ng/mL (mean \pm SD). For children and adolescents, the steady-state concentrations were 144.8 ± 76.4 and 78.8 ± 49.4 ng/mL, respectively (mean \pm SD) [**$P < 0.0001$ children vs. adolescents by t -test performed by CERHR**]. Norfluoxetine concentrations in the whole sample, children, and adolescents, were 144.1 ± 58.9 , 167.2 ± 59.6 , and 113.1 ± 41.4 ng/mL, respectively (mean \pm SD) [**$P < 0.0001$ children vs. adolescents by t -test performed by CERHR**]. Differences by sex of the subject were not apparent. The differences in fluoxetine and norfluoxetine concentrations between children and adolescents were attributed to differences in body weight. Other studies of steady-state blood levels produced similar results. [**The range of concentrations has been redacted from the FDA document. Given the large coefficients of variation, the variability among children and adolescents may have been large.**] The FDA review included an estimate of oral clearance at 11.8 L/kg, and a volume of distribution of 1,480 L. Variability of these values was said to be 85.7 and 44.2%, respectively. Weight and age accounted for significant portions of the variability; gender did not. A model incorporating weight and age still left unexplained 50% of the variability in oral clearance. When plasma fluoxetine concentrations were normalized by weight, pediatric and adult concentrations were considered equivalent. The report includes graphs, presumably to show this equivalence; however, the graphs have been redacted from the report.

Strengths/Weaknesses: The data summarized in the Clinical Pharmacology and Biopharmaceutics Review (40) provide useful information concerning blood levels found in pre-adolescent and adolescent populations. The major limitation for acceptance of these data is the lack of detail regarding analytical methodology, range of blood values observed in the two populations, and other information redacted from the Review. Although the Review concludes that the differences observed in blood levels of fluoxetine and norfluoxetine between pre-adolescent, adolescent, and adult patients are due to differences in body weight among these populations, there is considerable variability in blood levels resulting from the same oral dose within each of these populations and the reason for these differences is largely unexplained. Up to 50% of the variance observed could not be explained by body weight alone.

Utility (Adequacy) CERHR Evaluation Process: The data presented can be tentatively used to estimate internal fluoxetine dose in children and adolescents on therapy. Confidence in these data would be increased if corroboration were available from sources that included the underlying data.

Bolo et al. (41) used magnetic resonance spectroscopy (MRS) to estimate brain concentrations of fluoxetine + norfluoxetine in three men and one woman being treated for depression. The subjects were 42–50 years of age. One subject each was on 10 and 20 mg/day and two subjects were on 40 mg/day of the medication. Plasma fluoxetine + norfluoxetine was measured within an hour of the MRS study. Brain concentrations of fluoxetine + norfluoxetine ranged from 5 to 17 μ M (about 1.6–

5.3 µg/mL), while plasma concentrations ranged from 0.3 to 2.6 µM (about 0.09–0.81 µg/mL). The mean brain-to-plasma ratio (\pm SD) was 10 ± 6 . In 2 subjects who stopped therapy, brain half-life was 349 and 416 hours (14 and 17 days) and plasma half-life was 284 and 528 hours (12 and 22 days). The authors reported no association between brain concentration of fluoxetine + norfluoxetine and fluoxetine dose, duration of therapy, or cumulative dose of fluoxetine.

Strengths/Weaknesses: The paper by Bolo, et al. (41) is useful in providing concentrations of the active forms of the drug in the target organ (brain) and in describing the relationship between brain and plasma concentrations. The number of patients was too small to allow conclusions to be drawn regarding predicted blood levels following exposure to 10, 20, or 40 mg/day, but the 4 patients with pair-wise comparisons of brain and plasma levels did allow approximation of the ratio between these two tissues. Drug concentration at the level of the receptor was not addressed. The lack of association between brain concentration and dose, dose duration, or cumulative dose makes any correlation between an adverse event involving the brain and administered dose problematic.

Utility (Adequacy) CERHR Evaluation Process: This study can be used to estimate brain concentrations of fluoxetine in nonpregnant adults on therapy.

2.2.2.1.2. *Experimental animal*

According to Altamura et al. (38), in experimental animals, fluoxetine is widely distributed in body tissues with the highest concentrations in lung and liver. The steady-state volume of distribution in rats after intravenous (iv) fluoxetine is about 16–20 L/kg, depending on the administered dose (42). In rats given fluoxetine by oral gavage, C_{\max} for the parent compound normalized for a 5 mg/kg bw dose was 0.1, 0.2, and 0.2 nmol/mL (32, 64, and 64 ng/mL) after single oral gavage doses of 5, 10, and 20 mg/kg bw, respectively. **[It is not clear how values were normalized. Inspection of the graphic representation of the actual data suggests C_{\max} values of 0.1, 0.2, and 0.4 nmol/mL (32, 64, and 128 ng/mL), respectively after 5, 10, and 20 mg/kg.]** The normalized AUCs after these three doses were 2.0, 3.0, and 4.5 nmol/mL·h (620, 930, and 1,395 ng/mL·h). These values were obtained by the trapezoidal method using only the 48-hour study period. **[Actual values were estimated by CERHR from the graph in the paper using GraphPad Prism software as 2.1, 5.4, and 14.9 nmol/mL·h (620, 1,674, and 4,619 ng/mL·h.)** Normalized norfluoxetine C_{\max} after these 3 doses was 0.4, 0.4, and 0.3 nmol/mL (120, 120, and 90 ng/mL), respectively. **[Actual norfluoxetine C_{\max} values were estimated from the graph as 0.4, 0.8, and 1.2 nmol/mL·h (120, 239, 359 ng mL·h.)** The ratio of AUC for norfluoxetine-to-fluoxetine was 5.3, 4.1, and 3.0 at these three doses, respectively. The fluoxetine half-life after oral fluoxetine was 7–13 hours, and the norfluoxetine half-life after oral fluoxetine was 14–16 hours (42).

Strengths/Weaknesses: This study used adequate methods to sample rat blood after iv and oral fluoxetine. Interpretation of the results is substantially impaired by the unexplained normalization process and the need to estimate the actual data from a graph. The interpretation of the AUC data is impaired by the use of the 48-hour sampling frame. Visual inspection of the graphs in the paper suggests that for the highest administered doses (20 mg/kg), plasma fluoxetine had not returned to baseline by the end of the sampling frame. In addition, norfluoxetine concentrations appeared not to have returned to baseline. The time-concentration curves for fluoxetine and norfluoxetine appeared not to be parallel after administration of fluoxetine, and a comparison of the AUC values for the limited sampling frames may not be informative with regard to chronic therapy.

Utility (Adequacy) CERHR Evaluation Process: The information contained within the paper by Caccia et al., (42) is important in allowing a comparison of external dose (gavage) to blood levels of fluoxetine and norfluoxetine in rats after a single dose. This information is helpful in the

interpretation of the experimental animal toxicity studies and using these results to predict outcomes in humans.

Fluoxetine given intraperitoneally (ip) to rats at 2.5–20 mg/kg produces concentrations in plasma and whole brain that were related linearly to dose (43). Norfluoxetine concentration in plasma and brain varied exponentially with dose, suggesting saturable metabolism. Platelet serotonin and brain 5-hydroxyindoleacetic acid decreased with increasing fluoxetine dose; however, brain serotonin did not decrease after administration of fluoxetine. Platelet serotonin and brain serotonin decreased 46% and 13%, respectively, after ip administration of 10 mg/kg bw norfluoxetine (43).

Strengths/Weaknesses: This study used an ip route of administration, decreasing its interpretability for human therapeutic exposures, which are by mouth.

Utility (Adequacy) CERHR Evaluation Process: This study (43) is of limited value for this exercise due to the route of administration used. Blood levels were approximately equal with both routes at the 5 mg/kg dose level, while the levels following a 10 mg/kg ip injection were approximately twice the blood levels found following oral administration. The demonstration of saturable fluoxetine metabolism is useful for the evaluation process.

2.2.2.2. *Pregnancy*

2.2.2.2.1. *Human*

Heikkinen et al. (19) measured fluoxetine and norfluoxetine in the plasma of 11 fluoxetine-treated women at 36–37 weeks gestation. Mean (\pm SD) fluoxetine and norfluoxetine concentrations prior to the daily dose (trough levels) were 152 ± 107 nM (47 ± 33 ng/mL) and 364 ± 73 nM (109 ± 22 ng/mL), respectively. These women were on chronic doses of 20–40 mg/day fluoxetine. When a correction was made to correspond to a standard 20 mg/day dose, combined fluoxetine + norfluoxetine plasma concentration was estimated at 480 ± 115 nM ($\sim 144 \pm 34$ ng/mL). The authors noted that plasma fluoxetine concentrations in the pregnant women were considerably lower than concentrations typically seen in nonpregnant individuals on therapy. They also noted that plasma concentrations increased by 2 weeks post-partum (see Table 1.1) and postulated that fluoxetine plasma concentrations during pregnancy might be decreased by increased hepatic blood flow, increased volume of distribution, and decreased protein binding of fluoxetine. The mean ratio (\pm SD) of norfluoxetine-to-fluoxetine concentration during pregnancy (3.3 ± 1.4) was higher than at 2 months postpartum (1.4 ± 0.8 , $P < 0.0072$), suggesting increased fluoxetine demethylation during pregnancy. At delivery, cord blood-plasma concentrations of fluoxetine and norfluoxetine were 65% and 72% of concentrations in maternal plasma sampled at delivery. The milk-to-maternal plasma ratios ranged from 0.3 to 2.2 for fluoxetine and from 0.1 to 1.7 for norfluoxetine. Exposure of breastfed infants (as determined by plasma levels) decreased from 14 days postnatally to 2 months. Fluoxetine and norfluoxetine (combined and standardized to a 20 mg maternal dose level) in infant plasma ranged from a mean of 278 nmol/L at delivery to a mean of 155 nmol/L 2 weeks after delivery. These same units for concentrations in breast milk ranged from a mean of 244 to 296 nM from 4 days to 2 months after delivery. It is readily apparent that significant transfer of fluoxetine and norfluoxetine occurs in humans across the placenta and into the breast milk. The availability of the drugs from ingestion of breast milk is not understood as infant plasma levels were decreased 7–10-fold at 2 months even though the concentration in milk remained elevated.

Strengths/Weaknesses: This study by Heikkinen et al. (19) compared the pharmacokinetics of fluoxetine in 11 treated patients and 10 well-matched controls, which is a robust number of subjects for a kinetics study. The study included multiple measures of maternal, infant, and milk

concentrations of both fluoxetine and the active metabolite norfluoxetine. Samples were included at the end of pregnancy as well as early after delivery: up to 2 months thereafter. These well-coordinated measures allow for a thorough analysis of the comparative kinetics of fluoxetine during pregnancy and in early development in the human. One weakness, acknowledged by the authors, is that the $t_{1/2}$ estimations were often made with only two data points, which is not sufficient. Hence the elimination kinetic data can only be considered as rough estimates. A greater weakness is that the dose was quite variable among the patients. It is described that the patients received 20–40 mg fluoxetine, but no indication of the duration of the various dose levels is given. Also, some of the patients began taking fluoxetine at various weeks of gestation, while others apparently had been taking fluoxetine from the beginning of pregnancy, although this information was not directly given. Hence, the duration of therapy and thus the total dose could have been quite varied among the patients, which is important because the authors compare their results to data on nonpregnant women in another study. It is difficult to accept their conclusions regarding this comparison because the doses and durations of therapy may have differed largely between the pregnant and nonpregnant subjects in the two studies. Finally, it is difficult to understand how the authors obtained the norfluoxetine-to-fluoxetine ratios that they report during pregnancy (3.3) and at 2 months (1.4) from the data given in the tables.

Utility (Adequacy) for CERHR Evaluation Process: This study by Heikkinen et al. (19) is useful for the evaluation process because it compares the pharmacokinetic parameters during pregnancy to those after pregnancy in the same subjects, thus allowing for a direct comparison. It also useful for understanding placental transfer of the drug and metabolite and it shows a direct comparison of the kinetics in the mother and simultaneously in the breastfed infant. The results of the Heikkinen et al. (19) study allowed the Expert Panel to conclude that blood levels of fluoxetine and norfluoxetine may be lower during pregnancy than those following similar dosing regimens in the nonpregnant state.

2.2.2.2.2. *Experimental animal*

Pohland et al. (44) examined placental transfer and fetal distribution of fluoxetine in Wistar (Hsd:(WI) BR) rats using dissection and whole-body autoradiographic techniques. Unlabeled (99.3% purity) and ^{14}C -labeled (98.3% radiochemical purity) fluoxetine hydrochloride in water were administered to rats by gavage at a dose of 12.5 mg/kg. The authors stated that 12.5 mg/kg was the highest dose that resulted in negative results in an unpublished teratogenicity study. **[The Panel notes that 12.5 mg/kg was the highest dose used in the rat teratogenicity study by Byrd and Markham (45), reviewed in section 3.2.]** In the dissection study, rats were treated on gestation day (gd) 12 (during organogenesis) and gd 18 (postorganogenesis). Five rats/time point/gd were sacrificed and examined at 1, 4, 8, and 24 hours post-dosing. Maternal blood, brain, kidney, liver, and lung were collected. Placentas, amniotic fluid, and embryos/fetuses were collected and pooled. Samples were analyzed by liquid scintillation spectrometry and levels of fluoxetine and norfluoxetine were measured by GC with electron capture detection. On gd 12 and 18, radiocarbon levels peaked at 4–8 hours post-exposure and declined slightly at 24 hours post-exposure in embryos, fetuses, placentas, amniotic fluid, and most maternal tissues. The exceptions were maternal plasma and liver, which had peak radiocarbon concentrations at 24 hours and 1 hour following exposure, respectively. The highest concentration of radiocarbon was found in maternal lung (mean peak values of ~147–157 $\mu\text{g-eq/g}$). Moderate levels of radiocarbon were detected in placenta and maternal brain and kidney (mean peak values of ~18–34 $\mu\text{g-eq/g}$ in each organ); liver also contained moderate levels of radiocarbon (61–71 $\mu\text{g-eq/g}$ at 1 hour post-exposure). Low levels of radiocarbon (expressed as peak values) were found in embryonic tissues (3.60 $\mu\text{g-eq/g}$), fetal tissues (5.54 $\mu\text{g-eq/g}$), amniotic fluid (0.04–0.1 $\mu\text{g-eq/g}$), and maternal plasma (1–2 $\mu\text{g-eq/g}$). Radiocarbon levels were higher in gd 18 fetuses than in gd 12 embryos at 4, 8, and 24 hours after dosing. Combined fluoxetine and

norfluoxetine represented 63–80, 79–91, and 12–29% of total radiocarbon levels in embryonic/fetal tissues, placental tissues, and maternal plasma, respectively. Levels of fluoxetine in maternal and embryo/fetal tissues were higher at 1 and 4 hours post-dosing, while norfluoxetine levels were higher at the 24-hour time point.

In the whole-body autoradiography study, Pohland et al. (44) gavaged a rat with 12.5 mg/kg ¹⁴C-labeled fluoxetine on gd 18 and sacrificed it at 4 hours following exposure, the time shown to result in near maximum fetal concentrations in the dissection study. The animal was sectioned and exposed to film, which was analyzed visually or by taking optical density readings. The autoradiogram revealed that maternal lung, liver, brain, kidney, spleen, adrenal gland, gastrointestinal contents, Harderian gland, and salivary gland contained the highest concentrations of radiocarbon. Moderate concentrations of radiocarbon were observed in maternal myocardium, bone marrow, placenta, and mammary tissue. Moderate levels of radiocarbon passed through the placenta and were distributed throughout the fetus. The highest concentrations of radiocarbon in the fetus were seen in the brain and thymus; lower levels were observed in fetal liver and eyes. Uterine luminal fluid surrounding individual fetal-placental units also contained significant levels of radiocarbon. A quantitative analysis of radioactivity in maternal and fetal brain and thymus revealed that the level in fetal tissues was about half the level measured in maternal tissues.

Strengths/Weaknesses: The Pohland et al. (44) study offers a thorough analysis of the maternal and fetal distribution of fluoxetine and norfluoxetine (and total radioactive label) after dosing rats with radiolabeled fluoxetine. Studies were conducted on 2 different days of gestation using a high dose, roughly 10 times the therapeutic dose. In addition, multiple tissues were examined at 4 time points over a 24-hour period following dosing, which allows for an excellent analysis of kinetic changes. A weakness of the study lies in the difficulty in resolving conflicts in some of the data. For example, the fetal concentration of fluoxetine is higher on day 18 than on day 12, yet the relationship of placental concentrations on the 2 days are reversed. Also, the overall fetal concentration is very low compared to maternal tissues in the dissection study, but the concentration of fluoxetine in fetal tissues like the brain is as much as 50% of that in the maternal tissue in the autoradiographic analysis. Neither of these points is noted or discussed in the manuscript.

Utility (Adequacy) for CERHR Evaluation Process: The Pohland et al. (44) study is useful in confirming that significant amounts of fluoxetine and norfluoxetine can cross the placenta into the fetus. The data demonstrated the placental transfer in rats of radiolabel to the embryo (gd 12) and fetus (gd 18) following oral dosing of the dam with 12.5 mg/kg of C¹⁴-labeled fluoxetine. Several important pieces of information presented in this paper include that 63–80% of the radiolabel in the embryo/fetus was in the form of fluoxetine/norfluoxetine, that the time course for the radiolabeled species within the embryo/fetus follows a roughly similar time course as the maternal plasma, and that the thymus and brain contain the largest amount of radiolabel within the fetus. The presence of the majority of the radiolabel as fluoxetine/norfluoxetine within the rat fetus suggests that rat and human embryo/fetuses are exposed to similar chemicals (parent and/or metabolite), eliminating some uncertainty regarding metabolic differences between species. The time course of the fluoxetine/norfluoxetine within the embryo/fetus suggests that following a single dose, the first few hours of exposure is primarily to fluoxetine with norfluoxetine becoming the dominant exposure by 24 hours. Finally, knowledge that the radiolabel has the highest concentration in the brain and thymus provides a signal of where first to look for potential effects in the fetus.

2.2.3. Metabolism

Fluoxetine is N-demethylated to norfluoxetine by cytochrome P450 (CYP) enzymes (reviewed by Caccia (46); see also Section 2.5). *In vitro* preparations of human microsomal enzymes (baculovirus-expressed) show a number of these enzymes to be active in the N-demethylation process. For (R)-,

(S)-, and racemic fluoxetine, CYP2D6 produced the greatest clearance values (calculated from a pharmacokinetic model), followed in order by CYP2C9, CYP3A4, and CYP2C19 for (R)-fluoxetine and by CYP3A4, CYP2C9, and CYP2C19 for (S)-fluoxetine (47). When the *in vitro* values were corrected to account for the prevalence of the CYP isoforms in human liver, CYP2C9, CYP3A4, and CYP2D6 were estimated to account for 43, 32, and 20% of the clearance of fluoxetine *in vivo*. Both fluoxetine and norfluoxetine are glucuronidated in the liver (38). Another metabolite in humans is hippuric acid, a glycine conjugate of benzoic acid (38). Further metabolic fates have not been well-characterized in humans.

In 13 adults 20–39 years old, norfluoxetine pharmacokinetic parameters were evaluated after administration of fluoxetine by mouth (39). After 6 weeks of administration of fluoxetine 20 mg/day, norfluoxetine C_{max} and AUC_{0-24} were 165 ± 38 ng/mL and $3,635 \pm 829$ ng•h/mL, respectively (mean \pm SD). After an additional 6 weeks of fluoxetine at 40 mg/day, norfluoxetine C_{max} and AUC_{0-24} were 306 ± 71 ng/mL and 7177 ± 1542 and 3635 ± 829 ng•h/mL, respectively (mean \pm SD).

Strengths/Weaknesses: This study presents information in humans on chronic therapy, providing a better estimate of internal dose with respect to the usual therapeutic use of this medication.

Utility (Adequacy) for CERHR Evaluation Process: The Expert Panel found the metabolism of fluoxetine to norfluoxetine to be well-characterized. The further metabolism of norfluoxetine is poorly understood, other than the conjugation pathways described above. Because both fluoxetine and norfluoxetine are pharmacologically active, the saturation of the demethylation pathway is of minor consequence for the primary mode of action (serotonin reuptake inhibition). Fluoxetine and norfluoxetine appear to inhibit several different CYP isoforms and can thereby affect metabolism, clearance, and blood levels of other medications the patient may be receiving. Fluoxetine and norfluoxetine can also inhibit the CYP isoforms that are responsible for fluoxetine/norfluoxetine metabolism (autoinhibition or “suicide” inhibition). Which CYP isoform is responsible for fluoxetine and norfluoxetine metabolism can depend on fluoxetine dose, with one CYP isoform being responsible for metabolism at low concentrations and another CYP isoform becoming dominant as concentrations within the body increase with repeated dosing. It is informative that the time required for patients to reach steady state is on the order of 3 months and the time required for the patients to be considered “drug-free” is the same. The information on inhibition of CYP enzymes may relate primarily to interaction with other medications, not on the clinical effects of fluoxetine because the demethylated form is also pharmacologically active.

2.2.4. Elimination

In humans, about 80% of fluoxetine is excreted in the urine and 15% in stool. Urine excretory products consist of 11% fluoxetine, 7% fluoxetine glucuronide, 7% norfluoxetine, 8% norfluoxetine glucuronide, and 20% hippuric acid (38). The plasma half-life of fluoxetine is 1–4 days and the half-life of norfluoxetine is 7–10 days. Renal impairment does not influence these half-lives, but hepatic failure increases the half-lives.

According to the product label for Prozac®, following chronic administration, the elimination half-lives for fluoxetine and norfluoxetine are increased to 4–6 and 4–16 days, respectively (4). Accumulation of fluoxetine is expected to occur with chronic dosing, and active compound is described in the product label as present for “weeks” after termination of therapy.

In the study by Harvey and Preskorn (39), after 12 weeks of fluoxetine therapy (6 weeks at 20 mg/day followed by 6 weeks at 40 mg/day), fluoxetine half-life was 3.9 ± 1.5 days and norfluoxetine half-life was 15.0 ± 6.5 days (mean \pm SD), consistent with the product label.

Strengths/Weaknesses: The strengths of the Harvey and Preskorn study are discussed above. This study is considered reliable.

Utility (Adequacy) CERHR Evaluation Process: The Expert Panel found the very long half-lives in humans to be important. Exposure to fluoxetine or norfluoxetine during gestation in a woman on chronic therapy would be expected to occur unless the woman discontinued fluoxetine therapy 2–3 months (5–6 half-lives) before becoming pregnant.

2.3. General Toxicity

2.3.1. Human

2.3.1.1. Side effects of medication therapy

Fluoxetine became widely used as an antidepressant soon after its introduction because of the impression that it produced fewer, milder side effects than did the TCA and monoamine oxidase inhibitor (MAOI) antidepressants that previously were the mainstays of medication therapy for depression. The most common side effects are listed in Table 2.1 (5). This table does not list sexual side effects, which are discussed in Section 4.1.4. Other reviews (48) report dermatologic side effects to be among the most common fluoxetine adverse effects, occurring in 13% of subjects in one study. These side effects include rash, urticaria, and a serum-sickness like illness (serum sickness is characterized by urticaria, edema, fever, lymphadenopathy, joint pain, and albuminuria, typically due to immune complexes arising from foreign protein administration).

Table 2.1. Side Effects of Fluoxetine Therapy (Excluding Sexual Side Effects) (5)

Side effect	Incidence (%)
Nausea	21
Anxiety, insomnia*	15
Diarrhea	12
Anorexia	9
Dyspepsia	6
Rash	4
Pruritus	2

*Sufficient to result in stopping the medication

Effects of SRI therapy on weight are variable. Fluoxetine is more likely to produce appetite suppression and weight loss than to produce weight gain (reviewed by Goldstein and Goodnick (48)), leading to off-label use of this medication in obesity treatments.

Case reports of abnormal bleeding during fluoxetine therapy have appeared (reviewed in Alderman et al. (49)), suggesting decreased platelet aggregation in response to serotonin reuptake inhibition. Seven patients receiving fluoxetine 20 mg/day were evaluated for platelet aggregation in response to adenosine diphosphate, arachidonic acid, collagen, epinephrine, or ristocetin without evidence of altered platelet function at 2 or 4 weeks of therapy (49). These authors also published a case report of a 43 kg man who developed deficient platelet aggregation in response to the same

stimulators while on fluoxetine 20 mg/day. The aggregation abnormality resolved on discontinuation of the fluoxetine therapy (50). The authors postulated that the low body weight of this man may have led to unusually high fluoxetine or norfluoxetine concentrations; however, these concentrations were not measured.

Psychiatric side effects of fluoxetine therapy include nervousness, irritability, aggression, insomnia, lethargy, apathy, and akathisia (inability to stand or sit still) (reviewed by Goldstein and Goodnick (48)). The appearance of case reports of suicides on fluoxetine led to concern that suicidality might be increased by this medication, but controlled studies have shown suicidal thoughts and behaviors on fluoxetine to occur either less often or with the same frequency as on placebo or on TCAs (reviewed by Stokes and Holtz (12)). Mania has been reported on fluoxetine, but occurs with a low incidence (about 1%) and less often than with TCAs (reviewed by Goldstein and Goodnick (48)).

2.3.1.2. Serotonin syndrome

A syndrome attributed to excessive serotonergic neurotransmission results from an interaction of medications stimulating this system. This so-called serotonin syndrome can include confusion, hypomania, agitation, diarrhea, shivering, fever, diaphoresis, blood pressure effects, nausea, vomiting, myoclonus, hyperreflexia, incoordination, and tremor (reviewed by Goldstein and Goodnick (48)). The serotonin syndrome has been particularly severe in patients treated with SRIs and MAOIs, but has also been seen with SRIs combined with TCAs.

2.3.1.3. Discontinuation symptoms

An SRI discontinuation syndrome has been described consisting variably of dizziness, vertigo, ataxia, nausea, vomiting, lethargy, myalgia, chills, paresthesias, sleep disturbance, agitation, anxiety, and irritability (reviewed by Goldstein and Goodnick (48); Haddad (51)). Symptoms may occur within the first 10 days after discontinuing therapy and persist for 3 weeks and are more common in people who have been on therapy for more than 2 months. Discontinuation symptoms are more common with shorter acting SRIs than with fluoxetine, for which the long elimination half-life and active metabolite result in a gradual taper off effect, but these symptoms have occasionally been described with fluoxetine.

2.3.1.4. Overdosage

The potential to commit suicide by overdosing on fluoxetine appears low. Stokes and Holtz (12) reviewed five deaths associated with fluoxetine overdosage. In three instances, other medications were coadministered, preventing assessment of the contribution of the fluoxetine to the death. In one case, fluoxetine was taken with ethanol. Blood-ethanol concentration was 48 mM, and concentrations of fluoxetine and norfluoxetine were each 800 ng/mL. Only in the fifth case was fluoxetine overdose alone associated with death; this patient is estimated to have taken 1200-2000 mg of fluoxetine.

Goeringer et al. (52) examined 60 fatalities in which fluoxetine was measured in post-mortem blood samples. The highest concentration of fluoxetine and norfluoxetine identified were 6.66 and 20.27 mg/L [**6,660 and 20,270 ng/mL**]. This decedent also had measurable levels of trazodone, another antidepressant. The death was ruled as due to atherosclerotic cardiovascular disease, although the authors indicate that this cause was most likely incorrect. The only case they presented that was certified as a suicide due to fluoxetine overdose had fluoxetine and norfluoxetine blood concentrations of 3.67 and 0.38 mg/L [**3670 and 380 ng/mL**], respectively.

Among 67 adults reporting overdose of fluoxetine alone to a poison control center, 30 had no symptoms after doses as high as 1,200 mg. In those adults with symptoms, 15 (22%) complained of

tachycardia, 14 (21%) complained of drowsiness, 8 (12%) complained of nausea or vomiting, and 5 (7%) complained of tremor. Of 20 children with reported overdose, 18 were asymptomatic. A 2-year-old child who had taken 10 mg fluoxetine had hyperactivity and another 2-year-old who had taken an unknown amount became drowsy (53). A separate case report of a 4-year-old child who may have taken 7,000 mg fluoxetine found fluoxetine and norfluoxetine serum concentrations of 3080 and 423 ng/mL, respectively. The child demonstrated a brief period of unresponsiveness, sinus tachycardia, agitation, and dyskinesia, but was generally well and recovered completely (54).

[The usefulness of the information provided from overdose cases for this exercise is limited. One important point would be that a pregnant woman could very well consume an overdose of fluoxetine and appear to recover completely. The effect of these high doses on the developing embryo would be unknown as the dose levels used in the animal studies are generally limited by overt maternal toxicity.]

2.3.2. *Experimental animal*

According to the Prozac® product label, the median lethal oral dose is 452 mg/kg/day in rats and 248 mg/kg in mice (4). Acute high oral doses produce irritability and convulsions in “several species.” In dogs, the lowest plasma concentration at which seizures occurred was twice the maximum plasma concentration seen in humans on chronic therapy with fluoxetine 80 mg/day.

[The lack of study reports makes it impossible to judge to and interpret these studies.]

2.4. *Genetic toxicology*

According to the Prozac® product label, fluoxetine and norfluoxetine were negative in genotoxicity tests including a bacterial mutation assay, a DNA repair assay in cultured rat hepatocytes, a mouse lymphoma assay, and a sister chromatid exchange assay in Chinese hamster bone marrow cells (4).

No published studies on fluoxetine genotoxicity testing were located.

[The lack of study reports makes it impossible to judge to and interpret these studies.]

2.5. *Carcinogenicity*

2.5.1. *Humans*

Lawlor et al. (55) summarized available information on trials and epidemiological studies examining associations between antidepressant use and breast cancer. The only information presented specifically for fluoxetine was obtained from an unpublished report of 31 primary efficacy trials conducted in the U.S. Results of the trials were pooled and the trials included 4,397 individuals in the fluoxetine group and 2,918 individuals in the placebo group. Breast cancer was not a primary measurement but was assessed through an adverse-event reporting system. One case of breast cancer was reported in the treatment group and one case was reported in the placebo group. Lawlor et al. (55) noted several limitations of the study. The data were pooled by simple addition without considering factors such as age, socioeconomic class, and primary diagnosis. In addition, the follow-up time period of 5–60 weeks was not sufficient for detecting an association with breast cancer.

Kelly et al. (56) evaluated 5,814 women with primary breast cancer diagnosed in the preceding year, 5,095 women with primary cancers of other sites, and 5,814 women that were hospitalized for a non-cancer condition. Women were identified through a hospital-based case-control surveillance system using selected hospitals in Boston, New York, Baltimore, and Philadelphia. Subjects were

interviewed during their hospitalizations by trained nurses and information on medication use was solicited. The medications of interest in this study were grouped by class (SRIs, TCAs, other antidepressants, phenothiazines, and antihistamines) and use was defined as regular if it occurred 4 days/week for at least 4 weeks. Logistic regression was performed to evaluate effects independent of age, region, race, religion, year of interview, age at menarche, age at first birth, body mass index, history of benign breast disease, menopausal status, history of breast cancer in mother or sister, current alcohol consumption, and number of lifetime hospitalizations. There were 28, 15, and 19 regular SRI users among breast cancer cases, cancer controls, and non-cancer controls, respectively. Relative risk (95% CI) for regular SRI use in cancer controls and non-cancer controls, respectively, were 1.6 (0.8, 3.2) and 1.5 (0.8, 2.8). When controls were combined and fluoxetine was examined separately, 23 of 5,814 breast cancer cases used fluoxetine regularly compared to 27 of 10,909 controls (multivariate relative risk 1.5 [95% CI 0.8, 2.7]). For regular users of SRIs (taken together) and controls (combined), relative risk by duration of use was of borderline statistical significance for 1–2 years of use: relative risk 2.0 (95%CI 1.0, 4.3) based on 16 cases and 15 controls with 1–2 years of regular use. Durations of <1 and ≥ 3 years were associated with relative risk (95% CI) of 1.2 (0.4, 3.5) and 1.3 (0.5, 3.7), and did not suggest a gradation of effect by length of use.

Lawlor et al. (55) in their review of the Kelly study noted that a causal breast cancer association with SRIs but not TCAs is inconsistent with animal studies and proposed biologic mechanisms that suggest an increased risk by both classes of drugs (see summary for Brandes et al. (57) study in Section 2.5.2). They noted that the putative association with SRIs was based on a very low number of cases and could have resulted by chance.

[The studies presented in this section are limited and thus not useful for the CERHR evaluation process.]

2.5.2. *Experimental animals*

Studies in experimental animals have examined fluoxetine's effects on tumor promotion and carcinogenicity.

Tutton and Barkla (58) examined the effects of fluoxetine treatment on cell proliferation and tumor growth. Fluoxetine treatment (10 mg/kg, ip) of Sprague Dawley rats (n=6/group) with dimethylhydrazine-induced colonic tumors resulted in suppressed tumor cell division. In addition, fluoxetine treatment (10 or 20 mg/kg bw/day, ip) of immuno-deprived mice bearing xenografts (10–13 xenografts/group) of human adenocarcinoma colonic tumor cell lines resulted in slowed growth in 2 of the 3 cell lines **[time of fluoxetine treatment was not specified and data were not clearly presented in figures]**. The SRI citalopram was also tested and found to have effects similar to those of fluoxetine.

Abdul et al. (59) examined the effects of fluoxetine on three human prostatic carcinoma cells lines (PC-3, DU-145, and LNCaP). *In vitro* fluoxetine HCl treatment resulted in a dose-related inhibition of cell proliferation in all three cell lines, with a cytostatic effect noted at 10 μ M. Higher concentrations were cytotoxic. Fluoxetine was also effective in blocking uptake of a radiolabeled serotonin analog in all three cell lines. Similar effects on growth and serotonin uptake inhibition were noted with two other antidepressants tested (zimeclidine and 6-nitroquipazine), with fluoxetine reported to be the most potent drug. In an *in vivo* study, six athymic nude mice bearing SCPC-3 xenografts were subcutaneously (sc) injected with 40 μ g/day fluoxetine for 6 weeks. Fluoxetine treatment significantly inhibited xenograft growth compared to control animals.

Brandes et al. (57) conducted a series of studies to determine if clinically relevant doses of fluoxetine (equivalent to ~20–80 mg/day in humans) or the TCA amitriptyline promote tumor growth

or development in rodents. The studies were conducted due to both drugs' structural similarity to the anti-estrogen binding site histamine receptor ligand N,N-diethyl-2-[(phenylmethyl)phenoxy]ethanamine HCL, which stimulates tumor growth in *in vivo* studies. Fluoxetine treatment (40 mg/m²) accelerated the formation of palpable tumors by about 30% in C3H mice (n=10/group) injected with C-3 fibrosarcoma cells, with tumors first appearing at 3 versus 6 days following fibrosarcoma cell injection in the fluoxetine- and saline-treated animals, respectively. An *in vitro* study demonstrated that accelerated tumor formation was correlated with a fluoxetine-induced increase in DNA incorporation of ³H-thymidine in C-3 cells. Fluoxetine treatment (12 or 20 mg/m²) in C57Bl mice (n=10/group) sc injected with B16f10 melanoma cells resulted in larger tumors compared to saline-treated controls at day 17. No difference in survival between the fluoxetine and saline groups was noted with intravenous (iv) injection of melanoma cells. Fluoxetine treatment (11.5 or 28.5 mg/m²) reduced latency of mammary tumor formation by 30–40% in Sprague-Dawley rats (n=7–8/group) treated with dimethylbenzanthracene; 15 weeks following DMBA treatment there were 5 tumors in 4 of 7 rats in the saline group, 12 tumors in 7 of 7 rats in the 11.5 mg/m² fluoxetine group, and 13 tumors in 8 of 8 rats in the 28.5 mg/m² fluoxetine group. **[For both mouse and rat studies, there were some discrepancies between fluoxetine doses presented in the methods section vs. figures in the results section.]** Similar promotion effects were noted with amitriptyline.

A 2 year carcinogenicity study in C57BL/6 × C3H F₁ mice and Fischer rats was conducted by Bendele et al. (60) according to Good Laboratory Practice (GLP). Sixty rats/sex/group received 0, 0.5, 2.0, or 10 mg/kg bw/day fluoxetine HCl and 60 mice/sex/group received 0, 1.0, 5.0, or 10 mg/kg bw/day fluoxetine HCl through diet. The only detailed data presented were histopathologic findings of neoplasia, because the purpose of the report was to communicate carcinogenicity findings. Increased mortality related to CNS pharmacologic effects was observed in mice but greater than 50% survival was achieved in all groups of animals. Decreased body weight gain related to reduced food intake was observed in rats in the 10 mg/kg bw/day group. The only significant histopathologic finding related to treatment in rats was reported to be multifocal pulmonary histiocytosis related to phospholipid accumulation in males and females primarily from the 10 mg/kg bw/day group. In mice, the only treatment-related histologic effects were reported as minimal to moderate hepatic fatty changes in females from the 5 and 10 mg/kg bw/day groups and increased incidence and prominence of hepatocellular cytomegaly in males exposed to ≥5 mg/kg bw/day and females exposed to 10 mg/kg bw/day. **[Non-neoplastic histology data were not presented for rats or mice.]** No increased incidence of neoplasms was noted in either rats or mice. A significant dose-related decrease was observed for incidences of pituitary adenomas in male and female rats, mammary adenomas, and fibroadenomas in female rats, hepatocellular carcinomas in male mice, and pituitary adenomas in female mice. The antineoplastic findings were not replicated in a second study conducted with 60 mice per group.

The Panel notes the ongoing debate regarding the relevancy of the tumor promotion study by Brandes et al. (57) and the carcinogenicity study by Bendele et al. (60). Based on findings of tumor promotion following fluoxetine and amitriptyline treatment, Brandes et al. (57) stated that epidemiologic studies should be conducted to determine the effects of antidepressants in cancer development and that tumor promotion should be studied in addition to carcinogenicity in drug screening procedures. Bendele et al. (60) stated that the lifetime rodent test allows for the evaluation of carcinogenic initiation as well as promotion of spontaneously occurring neoplasms and remains the most appropriate model to assess a chemical's effects in humans.

[Reconciliation of opposing viewpoints about tumor promotion is beyond the scope of this exercise. One important point to investigate for this exercise would be the expression of the gene for the anti-estrogen binding site histamine receptor during development. If the gene is

expressed during development or postnatal maturation, adverse effects could potentially occur in some organs as a result of fluoxetine exposure.]

2.6. Potentially sensitive subpopulations

2.6.1. Pharmacogenetics of fluoxetine metabolism

Fluoxetine and norfluoxetine undergo oxidation followed by conjugation. The steps involved in oxidation and conjugation of these compounds and possible differences among populations in the responsible enzymes have not been well-characterized. Rather, attention has been drawn to variations within the population in CYP enzymes that catalyze N-demethylation of fluoxetine to norfluoxetine. These enzymes may also play a role in further oxidation steps. The most important of these enzymes appears to be CYP2D6, previously known as debrisoquine hydroxylase or sparteine hydroxylase, discussed below. CYP2C19 also has been reported to be important in N-demethylation of fluoxetine to norfluoxetine (61). Individuals with inactivating mutations for CYP2C19 were found to have higher fluoxetine and lower norfluoxetine concentrations than individuals with the wild type enzyme. Inasmuch as fluoxetine and norfluoxetine are both pharmacologically active, it is not clear whether CYP2C19 polymorphisms have implications for fluoxetine toxicity.

The gene for CYP2D6 is located on the long arm of human chromosome 22. Polymorphisms for CYP2D6 are associated with at least five variants that result in decreased enzyme activity (reviewed by DeVane (62) and Bertilsson et al. (63)). People with the usual CYP2D6 activity are called extensive metabolizers and people with lower levels of activity are called poor metabolizers. Poor metabolizer phenotypes occur in 5–8% of whites and 2–10% of blacks and Asians. There is considerable variation within racial groups; for example, there is a higher incidence in African Americans (8.5%) than in Zimbabweans (1.8%) of one of the inactive CYP2D6 alleles and up to 29% of Ethiopians carry duplicated or multiduplicated CYP2D6 alleles. The consequences of poor metabolizer status on fluoxetine and norfluoxetine kinetic parameters are shown in Table 2.2 (from Hamelin et al. (64)). Mutation in CYP2D6 may also be associated with increased enzyme activity, perhaps accounting for failure of fluoxetine to be effective at the usual doses in some patients.

In addition to being metabolized by CYP2D6, fluoxetine and norfluoxetine are also inhibitors of CYP2D6 (65-68). Fluoxetine inhibition of CYP2D6 can explain drug-drug interactions with TCAs, other SRIs, and some antipsychotic agents (e.g., haloperidol, thioridazine, perphenazine, clozapine, and risperidone). Other medications the metabolism of which might be inhibited by fluoxetine include codeine (metabolism to morphine), beta-blockers, and Type 1C antiarrhythmic agents (e.g., encainide, flecainide, and propafenone). Fluoxetine is also an inhibitor of CYP2C, which metabolizes diazepam, warfarin, tolbutamide, and phenytoin, and of CYP3A4, which metabolizes benzodiazepines, carbamazepine, cyclosporine, terfenadine, quinidine, erythromycin, and lidocaine.

Based on Table 2.2, poor metabolizer status would be expected to confer increased risk of dose-related fluoxetine toxicity but a decreased risk of norfluoxetine dose-related toxicity; however, norfluoxetine levels may not be decreased in poor metabolizers on chronic fluoxetine therapy due to compensatory alternative mechanisms of fluoxetine demethylation. There is a case report of a fluoxetine-exposed 9-year-old boy with an inactive CYP2D6 genotype who died with symptoms suggesting fluoxetine intoxication (69). **[Although the child's poor metabolizer status may have contributed to his death, he was also on an unusually high dose of fluoxetine (100 mg/day) and was taking other medications (clonidine, methylphenidate, and promethazine).]** The child had very high postmortem blood concentrations of both fluoxetine and norfluoxetine (each 21,000 ng/mL, about 1000 times the usual concentration found in the blood of adults on therapy), demonstrating that norfluoxetine could be produced even in the absence of functioning CYP2D6. Indeed, *in vitro* studies

Table 2.2 Kinetic Parameters for Fluoxetine and Norfluoxetine after a Single 20 mg Fluoxetine Dose in Extensive (n=9) and Poor (n=10) Metabolizers of Debrisoquine (Taken as a Measure of CYP2D6 Activity). From Hamelin et al. (64). Data are means \pm SD

<i>Parameter</i>	Fluoxetine		Norfluoxetine	
	<i>Extensive metabolizer</i>	<i>Poor metabolizer</i>	<i>Extensive metabolizer</i>	<i>Poor metabolizer</i>
C_{\max} ($\mu\text{g/L}$)	14 \pm 3	22 \pm 5*	11 \pm 3	5 \pm 1*
t_{\max} (h)	6 \pm 2	7 \pm 1	44 \pm 32	79 \pm 39*
$AUC_{0 \rightarrow \infty}$ ($\mu\text{g} \cdot \text{h/L}$)	481 \pm 245	1871 \pm 328*	1,579 \pm 396	736 \pm 148*
Elimination rate constant (h^{-1})	0.03 \pm 0.01	0.009 \pm 0.002*	-	-
Half-life (h)	24 \pm 7	76 \pm 14*	-	-
Drug excreted in urine (μg)	225 \pm 89	719 \pm 208*	1047 \pm 292	524 \pm 173*
Renal clearance (L/h)	0.7 \pm 0.4	0.5 \pm 0.2	-	-
Clearance of fluoxetine to norfluoxetine (L/h)	-	-	4.3 \pm 1.9	0.4 \pm 0.1*

* $P < 0.05$ compared to extensive metabolizer

using human microsomes preparations did not show complete inhibition of fluoxetine N-demethylation when quinidine, a CYP2D6 inhibitor, was added to the incubation (47).

[Given all of the confounding variables in the clinical case presented by Sallee (69), it is not at all clear whether the ability of child to metabolize fluoxetine or norfluoxetine had any bearing on the outcome. The child was receiving 100 mg fluoxetine/day (4 mg/kg bw/day) for approximately 10 months prior to his death. This dose would translate to a 280 mg daily dose for a 70 kg adult. The authors of the case report considered the blood measures from samples collected at autopsy questionable because the measured values may represent drug that fluxed from tissue back into the blood prior to sample collection. The fluoxetine and norfluoxetine levels were approximately equal (21,000 ng/mL). While it is clear from overdose cases that fluoxetine and norfluoxetine levels can reach extremely high levels with minimal-to-no clinical consequence, the exposure of this young man was clearly in excess of other reported cases in children.]

Polymorphisms have been described in the serotonin transporter. These polymorphisms have thus far been characterized as influencing the response of depression to SRI treatment rather than influencing toxicity potential (70).

[According to the Panel, if the basis for defining a sensitive subpopulation is determined by the pharmacologic activity of fluoxetine, then the difference between the “slow” and “extensive” metabolism populations is expected to make little difference in sensitivity, because the primary metabolite (norfluoxetine) is also active for inhibition of serotonin uptake. If the sensitive population is defined by a toxicity characteristic that is separate from the pharmacologic activity, then there may well be a difference between fluoxetine and norfluoxetine and the “slow” vs. “extensive” metabolism argument could make a difference. However, the Panel found no evidence of increased sensitivity due to a toxicity characteristic in the studies they reviewed. The Panel found no studies describing toxicity differences between fluoxetine and norfluoxetine, although there was one paper describing different interactions of norfluoxetine and fluoxetine with a specific receptor (see Section 2.1). Given the extensive metabolism of fluoxetine to norfluoxetine (even in the “slow” group for metabolism), toxicity studies in effect examine a combination of these two chemicals. Overall, while the difference between “poor” and “extensive” metabolizers may account for a differing ratio of these two chemicals in the blood, it appears to have little consequence as far as the pharmacologic action or adverse clinical outcome.]

2.6.2. Sex

Women have a higher incidence of depression than do men, and there is evidence of differences between men and women in pharmacokinetic parameters for some antidepressants (reviewed by Frackiewicz et al. (71)). Differences in fluoxetine toxicity by sex have not been characterized.

2.6.3. Children

Antidepressant medications, including SRIs, are used in children. Use of these agents has produced concern based on the fact that neurotransmitter systems are developing in children (reviewed by Vitiello and Jensen (72)). Theoretical concerns about SRI therapy in children were reviewed by Murphy et al. (73). These authors believe that children may be particularly vulnerable to activation, hypomania, and irritability as side effects of SRIs; however, the reports on which they base their concern were anecdotal and possibly a reflection of the use in children of the usual adult dose of fluoxetine rather than a reduced dose. Possible adverse developmental effects of fluoxetine in children are discussed in section 3.1.3.

[The Panel concluded that in terms of the pediatric population, the pharmacokinetic evidence suggesting this group to be a sensitive subpopulation is easily understood based on weight differences. The data available to determine sensitivity based on a pharmacodynamic difference are not available.]

2.7 Summary of General Toxicology and Biologic Effects

2.7.1 Pharmacodynamics

Fluoxetine, a racemic mixture of R- and S-enantiomers, is a compound known as a serotonin reuptake inhibitor. Serotonin is 5-hydroxytryptamine, a neurotransmitter that plays a role in regulation of mood, sleep, sexual activity, motor activity, neuroendocrine function, cognition, and depression (2, 12, 31)). Cell bodies of serotonergic neurons are found primarily in the midline of the brainstem, but axonal projections are widespread throughout the brain. Serotonergic neurons synthesize and release serotonin into the synaptic cleft upon nerve impulse. Upon release, serotonin may activate one of several postsynaptic serotonin receptor subtypes. The action of serotonin is terminated when it binds to the presynaptic transporter for reuptake into the presynaptic nerve terminal and conversion to 5-hydroxyindoleacetic acid (5-HIAA) by monoamine oxidase. The serotonin transporter is blocked by fluoxetine and other SRIs, leading to a 1.5- to 4-fold increase of serotonin in the synaptic cleft (2). SRIs also block the serotonin transporter in blood platelets.

Although inhibition of serotonin uptake occurs within minutes-to-hours following treatment with fluoxetine, antidepressant effects occur several weeks later. It is postulated that initial increases in serotonin levels in raphe nuclei lead to overactivity of serotonin autoreceptors and attenuated serotonin neuronal firing (2, 12, 33). Repeated dosing with fluoxetine is postulated to lead to a compensatory down-regulation of serotonin receptors and restored neuronal firing that results in an augmentation of serotonin release and neurotransmission within 14 days.

Fluoxetine and its major metabolite, norfluoxetine, have high affinity for the serotonin transporter and selectively bind to the transporter according to a saturable process requiring sodium (2). In contrast, fluoxetine has low affinity for norepinephrine uptake sites and neurotransmitter receptors such as α_1 -adrenergic, α_2 -adrenergic, β -adrenergic, dopaminergic, muscarinic, histaminergic, H_1 , opiate, GABA, and benzodiazepine receptors. Fluoxetine also has relatively low affinity for most serotonin receptors including 5-HT_{1A,B,D}, 5-HT_{2A}, and 5-HT₃. Although SRIs have low affinity for the norepinephrine transporter, they reduce activity of dopamine hydroxylase, which is involved in norepinephrine synthesis (31).

2.7.2 Pharmacokinetics and Metabolism

2.7.2.1 General Pharmacokinetics and Metabolism

Fluoxetine is absorbed following oral intake in humans and maximum blood levels are reported to be proportional to dose following intake of 20–80 mg (38). Single oral doses of 20 and 40 mg fluoxetine were reported to result in peak plasma fluoxetine levels of ~9–11 ng/mL (37, 39) and 15–55 ng/mL (4), respectively. Time to reach maximum plasma levels was reported at 6–8 hours for a 40 mg dose. Maximum fluoxetine plasma levels were reported to be similar in young and elderly individuals (39). Bioequivalent forms of fluoxetine are available as pulvules, tablets, oral solution, and weekly capsules, although the coating on the weekly capsule delays onset of absorption by 1–2 hours (4). Food does not affect systemic bioavailability but may delay absorption by 1–2 hours (4, 38).

The volume of distribution for fluoxetine in humans was reported at 20–42 L/kg (38). In humans, fluoxetine is 94.5% bound, mostly to albumin and α_1 -glycoprotein (4). The mean brain-to-plasma ratio (\pm SD) of fluoxetine + norfluoxetine was estimated at 10 ± 6 in 4 subjects taking 10–40 mg/day fluoxetine (41). One study estimated that the time to reach steady-state concentrations of fluoxetine is 8.5 weeks in non-elderly subjects due to the long half-life of the drug (39); the half-life in elderly subjects was reported to be 25% longer. AUC₀₋₂₄ values in adults after a single 20 mg fluoxetine dose, after 6 weeks of fluoxetine 20 mg/day, and after an additional 6 weeks of fluoxetine 40 mg/day were 134 ± 83 , $1,723 \pm 475$, and $5,730 \pm 1320$ ng•h/mL, respectively (39). A 6-week administration of fluoxetine 20 mg/day to adults aged 20-39 years resulted in a norfluoxetine AUC₀₋₂₄ value of $3,635 \pm 829$ ng•h/mL, and after an additional 6 weeks of fluoxetine at 40 mg/day, norfluoxetine AUC₀₋₂₄ was 7177 ± 1542 ng•h/mL (39).

Plasma levels of fluoxetine and norfluoxetine were reported for adults and children following repeated dosing; those values are summarized in Table 2.3. The Expert Panel noted that original data, analytical methodology, and ranges of values were not available for information referenced from the Prozac® product label (4) and obtained from the FDA Clinical Pharmacology and Biopharmaceutics Review (40) discussing effects in children. As noted from Table 2.3, blood levels of fluoxetine and norfluoxetine differ between pre-adolescents, adolescents, and adults. An FDA review (40) concluded that the age-related differences in blood levels are due to body weight, but the CERHR Expert Panel noted that there is considerable variation among individuals within the same age group and receiving the same dose. Up to 50% of variance could not be explained by body weight alone and the reason for the variance is unknown. Average steady-state fluoxetine concentration for the once-weekly regimen is reported to be 50% lower compared to the daily regimen (4).

Table 2.3. Plasma Levels of Fluoxetine or Norfluoxetine in Humans Following Repeat Dosing

Subjects	Dose and Treatment Duration	Plasma Fluoxetine Level (ng/mL)	Plasma Norfluoxetine Level (ng/mL)	Reference
Adults (age 20–39)	20 mg/day for 6 weeks	83.9 ± 22.2	165 ± 38	Harvey and Preskorn (39)
Children (age 8–12)	20 mg/day for ≥ 4 weeks	144.8 ± 76.4	167.2 ± 59.6	FDA (40)
Adolescents (13–17)	20 mg/day for ≥ 4 weeks	78.8 ± 49.4	113 ± 41.4	
Adults (age 20–39)	20 mg for 6 weeks, then 40 mg for 6 weeks	276 ± 56	306 ± 71	Harvey and Preskorn (39)
Adults	40 mg for 30 days	91–302	72–258	(4)

In experimental animals, fluoxetine is widely distributed with highest concentrations in lung and liver (38). Steady-state volume of distribution in rats administered fluoxetine iv is about 16–20 L/kg (42). In rats gavaged-dosed with 5, 10, or 20 mg/kg fluoxetine, maximum plasma levels of fluoxetine were estimated at 32, 64, and 128 ng/mL, respectively, and maximum plasma levels of norfluoxetine were estimated at 120, 239, and 359 ng/mL, respectively (42). However, the Expert Panel noted that the estimates were somewhat uncertain due to unexplained normalization procedures used in the study. Half-lives for fluoxetine and norfluoxetine were estimated at 7–13 hours and 14–16 hours, respectively.

In humans, fluoxetine is N-demethylated to norfluoxetine by CYP enzymes (38). CYP enzymes involved in metabolism of fluoxetine in humans include CYP2D6, CYP2C9, CYP3A4, and CYP2C19, (47). Both fluoxetine and norfluoxetine are glucuronidated in the liver (38). Another metabolite in humans is hippuric acid, a glycine conjugate of benzoic acid (38). Further metabolic fate has not been well-characterized in humans.

A study in rats demonstrated that plasma and brain levels of norfluoxetine varied exponentially between doses of 2.5 and 20 mg/kg administered by ip injection, thus demonstrating saturable metabolism (43).

In humans, about 80% of an administered fluoxetine dose is excreted in the urine and 15% in stool. Urine excretory products consist of 11% fluoxetine, 7% fluoxetine glucuronide, 7% norfluoxetine, 8% norfluoxetine glucuronide, and 20% hippuric acid (38). Half-lives for fluoxetine and norfluoxetine were reported at 1–6 days and 4–16 days, respectively (4, 38, 39). Hepatic failure but not renal impairment is expected to increase the half-life of fluoxetine (38). Accumulation of fluoxetine is expected to occur with chronic dosing, and active compound is described in the product label as present for “weeks” after termination of therapy. The Panel noted that a woman on chronic therapy would have to discontinue fluoxetine therapy 2–3 months (5-6 half-lives) before becoming pregnant in order to avoid exposure to drug or metabolite during pregnancy

2.7.2.2 Pharmacokinetics in pregnant humans or experimental animals

A limited amount of information is available on the distribution of fluoxetine in pregnant humans and rats. In pregnant women (36–37 weeks gestation) taking 20–40 mg/day fluoxetine, trough plasma levels of fluoxetine and norfluoxetine were measured at 47 ± 33 ng/mL and 109 ± 22 ng/mL, respectively (19). Study authors noted that plasma-fluoxetine levels in pregnant women were considerably lower than typical levels observed in individuals who are not pregnant. However, the Expert Panel noted that a direct comparison to other studies is complicated by the variability of doses and duration of treatment in pregnant women. Two weeks into the postpartum period, blood levels of fluoxetine were increased (105 ± 51 ng/mL). It was postulated that decreased fluoxetine-plasma level during pregnancy could be due to increased liver blood flow and volume of distribution, and decreased protein binding. Measurement of fluoxetine and norfluoxetine levels in cord blood and breast milk demonstrated that the drug and metabolite are transferred across the placenta and into breast milk. Numerous other studies have demonstrated the presence of fluoxetine in cord blood or newborn infants (15-18) and in milk (22, 25-28). Detailed discussions of fluoxetine and norfluoxetine levels in infants and milk are included in Section 1.

Placental transfer of fluoxetine and norfluoxetine was demonstrated in rats on gd 12 (during organogenesis) and gd 18 (post-organogenesis) following dosing of dams with 12.5 mg/kg radiolabeled fluoxetine (44). The study demonstrated that 63–80% of the radiolabel in embryo or fetus was in the form of fluoxetine/norfluoxetine, that the time course of radiolabel in the fetus is similar to that in maternal plasma, and that fetal thymus and brain contained the highest amount of radiolabel. Detection of most radiolabel as fluoxetine/norfluoxetine in the fetus suggests that humans and rat fetuses are exposed to similar chemical moieties and eliminates some of the uncertainty regarding metabolic differences between species.

2.7.3 Summary of General Toxicology and Biologic Effects

2.7.3.1 Human Data

Non-reproductive side effects associated with fluoxetine use by adults are summarized in this section. Side effects in children are summarized in Section 3.1.3 and reproductive side effects are summarized in Section 4.1.

Fluoxetine side effects are perceived to be milder than those of TCAs and MAOIs. The most common side effects in order of higher to lower prevalence include nausea, anxiety/insomnia, diarrhea, anorexia, dyspepsia, rash, and pruritus (5). Fluoxetine can produce variable effects on body weight, but appetite suppression and weight loss are most commonly reported (48). Several case reports of abnormal bleeding in patients treated with fluoxetine suggested that fluoxetine may decrease platelet aggregation in response to serotonin reuptake inhibition (49). In one case report, a man taking 20 mg/day fluoxetine experienced abnormal platelet aggregation that resolved following discontinuation of therapy (50), but there was no evidence of altered platelet function in one study of 7 patients taking 20 mg/day fluoxetine for 2 or 4 weeks (49).

Psychiatric side effects reported with fluoxetine use include nervousness, irritability, aggression, insomnia, lethargy, apathy, and akathisia (inability to stand or sit still) (48). A low incidence of mania (about 1%) has also been reported with fluoxetine use (48). There are several case reports of suicides committed by patients on fluoxetine, but according to a review by Stokes and Holtz (12), controlled studies demonstrated suicidal thoughts and behaviors in fluoxetine treated patients to occur less often or with the same frequency as patients taking placebo or TCAs.

A serotonin syndrome attributed to excessive serotonergic neurotransmission results from interaction of medications stimulating this system (e.g., co-treatment with SRIs and MAOIs or TCAs) (48). Symptoms of the syndrome include confusion, hypomania, agitation, diarrhea, shivering, fever, diaphoresis, blood pressure effects, nausea, vomiting, myoclonus, hyperreflexia, incoordination, and tremor (48).

Discontinuation symptoms that can occur within the first 10 days of ending therapy and persist for up to 3 weeks have been reported for fluoxetine but occur more often with SRIs with shorter half-lives. Symptoms can variably include dizziness, vertigo, ataxia, nausea, vomiting, lethargy, myalgia, chills, paresthesias, sleep disturbance, agitation, anxiety, and/or irritability (48, 51).

Possible symptoms that can occur following fluoxetine overdose in adults and children, include tachycardia, drowsiness, nausea or vomiting, hyperactivity, unresponsiveness, agitation, dyskinesia and/or tremor (53, 54). Dosing information is incomplete, but the limited amount available indicates that response to fluoxetine varies, with no symptoms occurring in some patients taking up to 1200 mg fluoxetine (53). Symptoms of unresponsiveness, sinus tachycardia, agitation, and dyskinesia were reported in a 4-year-old child who later made a full recovery; fluoxetine intake was estimated at 7000 mg and resulted in blood levels of 3080 ng/mL fluoxetine and 423 ng/mL norfluoxetine (54). In one case presented as a suicide due to fluoxetine overdose, the blood level of fluoxetine and norfluoxetine was measured at 3670 and 380 µg/mL, respectively (52). The Expert Panel noted that there is no known information on the effects of the embryo or fetus following a fluoxetine overdose by the mother during pregnancy.

2.7.3.2 *Experimental animal data*

According to the Prozac® product label, the median lethal oral dose in rats and mice, respectively, is 452 and 248 mg/kg (4). Irritability and convulsions were reported in “several species” administered high acute oral doses and seizures were reported in dogs with plasma concentrations twice those of humans on chronic therapy with 80 mg/day fluoxetine

2.7.4 *Genetic Toxicity*

The product label for Prozac® indicates that fluoxetine and norfluoxetine tested negative in genotoxicity tests including a bacterial mutation assay, a DNA repair assay in cultured rat hepatocytes, a mouse lymphoma assay, and a sister chromatid exchange assay in Chinese hamster bone marrow cells (4).

2.7.5 *Carcinogenicity*

The Expert Panel found that studies on carcinogenicity in humans exposed to fluoxetine were limited and were not optimal for use in assessing this endpoint. Two-year dietary GLP carcinogenicity studies were conducted in C57BL/6 mice dosed with 1.0–10 mg/kg bw/day and Fischer rats dosed with 0.5–10 mg/kg bw/day fluoxetine and the findings of histopathologic neoplasia were reported in a published study (60). Effects reported in rats receiving 10 mg/kg bw/day included decreased body weight gain related to reduced food intake and multifocal pulmonary histiocytosis related to phospholipid accumulation. In mice, increased mortality related to pharmacologic CNS effects occurred at an unspecified dose and hepatic fatty changes and cytomegaly were noted with exposure to ≥ 5 mg/kg bw/day. No increased incidence of neoplasms was noted in mice or rats dosed with up to 10 mg/kg bw/day.

Mixed results were obtained in fluoxetine tumor promotion studies (57-59). There has been ongoing debate regarding the relevancy of tumor promotion studies and the need for such studies in drug screening procedures. However, resolution of the issue is beyond the scope of the CERHR review on developmental and reproductive toxicity.

2.7.6 *Potentially sensitive subpopulations*

No information is available on processes of fluoxetine and norfluoxetine oxidation and conjugation and how variable activity of metabolic enzymes involved in such reactions could affect susceptibility to fluoxetine. The majority of publications focus on variations in CYP enzymes involved in the conversion of fluoxetine to norfluoxetine, most notably CYP2D6 and CYP2C19. Individuals with inactivating mutations of CYP2C19 have been identified (61). Polymorphisms are known to exist in the CYP2D6 gene with at least five variants resulting in decreased enzyme activities (62, 63). Poor metabolizer phenotypes are estimated to occur in 5–8% of whites and 2–10% of blacks and Asians with considerable variations within racial groups. Mutations in CYP2D6 can also result in increased enzyme activity.

The Panel noted that polymorphisms in CYP enzymes might affect the ratios of fluoxetine and norfluoxetine in blood. However, the Panel noted that since the drug and metabolite both inhibit serotonin uptake, there may not be differences in sensitivity based on pharmacologic action. If fluoxetine and norfluoxetine exhibited toxic characteristics separate from pharmacological activity, then differences in sensitivity among “slow” and “extensive” metabolizers might be expected. However the Panel found no evidence of increased sensitivity related to a toxic characteristic and is

not aware of studies that describe toxicity differences between fluoxetine and norfluoxetine. The Panel concluded that polymorphisms in CYP enzymes likely have little consequence in terms of desired pharmacologic action or adverse clinical outcome associated with fluoxetine.

Fluoxetine and norfluoxetine are inhibitors of CYP2D6 and fluoxetine is an inhibitor of CYP2C and CYP3A4 (65-68). These enzymes are involved in the metabolism of other drugs as described in Section 2.6.1. The Panel noted that fluoxetine can affect the metabolism and clearance of other drugs, thus impacting the desired drug action or resulting in adverse reactions.

Polymorphisms identified in the serotonin transporter may influence response to SRI treatment with no likely effect on toxicity potential (70).

Concerns have been raised about use of SRIs and other antidepressants in children because their neurotransmitter systems are developing (72). Based on a series of anecdotal reports, Murphy et al. (73) concluded that children may be particularly vulnerable to activation, hypomania, and irritability during SRI therapy. The Panel noted that pharmacokinetic data suggest that children may be more vulnerable based on lower body weights, but there are no data to determine sensitivity based on pharmacodynamic differences. Potential developmental effects in children exposed to fluoxetine are discussed in Section 3.1.3.

3. Developmental toxicity data

3.1. Human data

3.1.1. Exposure during prenatal development

3.1.1.1. Case reports

The first case of neonatal toxicity attributed to maternal fluoxetine use was published in 1993 (15). A male infant weighing 3580 g was born at 38 weeks gestation to a 17-year-old mother who took fluoxetine 20 mg/day throughout most of the pregnancy. The infant was initially hypoglycemic (capillary blood sugar 33 mg/dL) and was given oral dextrose. Capillary blood sugar values were normal over the next 4 hours. Symptoms developed at 4 hours of age and were characterized by acrocyanosis, jitteriness, and tachypnea with a respiratory rate of 70. At 8 hours of age, the child had temperature instability and became increasingly jittery with stuffy nose and poor suck. There was opisthotonic positioning of the head with roving eye movements and increased tone. Evaluation for sepsis and illicit drug exposure was negative. Symptoms peaked at 36 hours of age and began to decrease at 83 hours of age, with complete resolution by 96 hours of age. Cord blood fluoxetine was 26 ng/mL (adult therapeutic range 40–250 ng/mL) and norfluoxetine was 54 ng/mL (adult range on therapy 30–325 ng/mL). At 96 hours of age, the infant's fluoxetine level was undetectable (< 25 ng/mL) and norfluoxetine was 55 ng/mL.

In 1995, Venditelli et al. (74) presented a case of lipomeningocele, confirmed at in a 1-month-old child with first trimester exposure to fluoxetine. The mother was also taking alprazolam, vitamins B₁ and B₆, and heptaminol, but doses were not specified.

In 1997, Mhanna et al. (16) reported a 3020-g infant delivered at term to a woman who was treated with 60 mg fluoxetine per day. The infant was jittery and hypertonic with grunting, flaring, and retractions. There were petechiae on the face and trunk, a cephalohematoma, a subdural hematoma, and a nondisplaced clavicular fracture. Sepsis work-up and toxicology evaluations were negative. Serum fluoxetine and norfluoxetine on the second day of life were 129 and 227 ng/mL, respectively, levels that are within the usual adult range. The jitteriness was improved at 2 weeks and examination at 5 months was normal. **[The authors attribute the petechiae and subdural hematoma to possible bleeding abnormalities associated with fluoxetine. The Expert Panel notes that these findings plus the clavicular fracture could be evidence of traumatic delivery.]**

In 2000, Mohan and Moore (17) described a 3270-g male delivered to a woman who took 40 mg fluoxetine per day. The infant was delivered at 35 weeks gestation with tachypnea and respiratory distress at 4 hours of age. The tachypnea resolved, but between 24 and 36 hours of age, jitteriness, agitation, and seizure-like activity (with negative electroencephalography) occurred. There was an erythematous rash on the cheeks with petechiae on the abdomen, chest, and extremities. There was opisthotonic positioning of the head and increased tone. Jitteriness and tremulousness decreased by 144 hours of age with resolution over the next 48 hours. A neurodevelopmental examination at 4 months of age was normal. Fluoxetine and norfluoxetine levels at 96 hours of age were 92 and 34 ng/mL, respectively, within the expected adult range. The mother had reported fluttering movements *in utero*, leading the authors to postulate that abnormal motor activity had begun prior to delivery. **[Although the infant was described as pre-term (35 weeks gestation) by study authors, the infant weighed approximately 7 pounds and 3 ounces.]**

In 2001, Nordeng et al. (75) reported five infants with symptoms attributed by the authors to withdrawal from SRI therapy. One infant had been exposed antenatally to 20 mg/day fluoxetine, 3 were exposed antenatally to 10–40 mg/day paroxetine, and 1 was exposed antenatally to 30 mg citalopram. None of the mothers appeared to have undergone toxicologic screening. The child exposed to fluoxetine was born at 27 weeks gestation and weighed 860 g. On the second day of life, he became irritable and agitated and was started on phenobarbital for presumed seizures. The electroencephalogram and cerebral ultrasound were normal. The phenobarbital was discontinued after 1 week with no further evidence of abnormal motor activity.

Abebe-Campino et al. (76) described a neonate with premature atrial and ventricular contractions born to a woman who discontinued fluoxetine therapy (≤ 30 mg/day from week 28 of pregnancy) 5 days prior to delivery. An irregular fetal heart rhythm was also appreciated *in utero* upon admission for labor. The arrhythmia, still present at discharge, had resolved by 1 month of age.

Strengths/Weaknesses: While most case studies evaluated infants for sepsis and sometimes CNS involvement, not all included toxicologic evaluations. Clinical approaches for ruling out other drug exposures, infection, CNS injury, etc. are important to determine if causes other than fluoxetine exposure contributed to observed symptoms. It seems that the neurodevelopmental effects were minor and short-term because most infants were reported to be normal at follow-up during infancy. The single case of arrhythmia is unconvincing regarding causation, as this arrhythmia is a very common finding in neonates. Similarly, the single case of tumor, though uncommon, is hardly an indication of a direct relationship. Corroboration would be required.

Utility (Adequacy) for CERHR Evaluation Process: The case reports by themselves are not adequate for the evaluation process.

An FDA OPDRA Postmarketing Safety Review of neonatal withdrawal associated with antidepressants used the Adverse Event Reporting System (AERS) to identify four cases of neonatal withdrawal to fluoxetine, three of which had been reported in the literature (77). The report lists two children each with hypotonia and irritability and one child each with shivering, trembling, seizure, hypertonia, extremity spasms, grimacing, hyperreflexia, agitation, hyperactivity, excitability, shallow respirations, sleep apnea, trouble feeding, malaise, and EEG agitation [sic].

In response to a request from CERHR, the FDA submitted a summary of postmarketing surveillance data on adverse reproductive or developmental effects reported for fluoxetine (78). Data were obtained from AERS, an electronic database containing postmarketing reports of adverse drug reactions submitted by health care professionals, consumers, or pharmaceutical manufacturers. Two electronic searches were conducted of the AERS database: one for all reports of patients less than 2 years old and a second using the search key “COMPLICATIONS OF MATERNAL EXPOSURE TO THERAPEUTIC DRUGS.” Reports from both searches, containing U.S. and foreign data, were combined and efforts were made to remove duplicate reports. The time period covered by the search was from December 29, 1987 (the date of marketing approval) through May 28, 2003. However, the analysis included only reports from 1997 forward because reports generated prior to that time period were not available electronically. A total of 383 unique reports were identified in the search. When available, the FDA summarized information on event history, duration of exposure, dose, concomitant medications, behaviors and illnesses, and age of mother. However, in many cases such information was not provided in reports submitted to the FDA. Table 3.1 contains a summary of cases that the FDA placed in the most appropriate category, although it was noted that some cases could be placed in more than one category.

Table 3.1. Summary of AERS Postmarketing Reports of Fluoxetine Exposures During Pregnancy, via Breastfeeding, or by Direct Ingestion in Children Younger than 2 Years; FDA (78).

<i>Category</i>	<i>Number of Cases</i>
Congenital anomalies (total)	102
Limb	11
Genito-urinary	11
Respiratory	1
Eye	4
Ear	2
Cardiac	20
Neural tube	14
Orofacial/craniofacial	9
Hernia	3
Gastrointestinal	3
Dermatologic	5
Miscellaneous musculoskeletal	2
Central nervous system	3
Multiple anomalies	14
Stillbirths/Spontaneous abortions	35
Chromosomal abnormalities	16
Dermatologic	3
Jaundice	5
Gastrointestinal disorders	19
Colic	11
Withdrawal syndromes and other CNS effects	53
Respiratory distress at birth	32
Failure to thrive	3
Sudden infant death syndrome	4
Developmental delay	16
Hypoglycemia	7
Hemolytic anemia	1
Events from prescribed/accidental ingestion by young children	8
Intracranial hemorrhage	2
Prematurity (with or without complications)	35
Cardiac rhythm abnormalities	3
Abnormal labor	28
TOTAL	383

The FDA (78) noted several limitations that confound interpretation of the AERS data. The quality of data submitted is highly variable and pertinent information is often lacking from reports. Because reporting of adverse effects is voluntary, adverse drug reports are most likely under-reported. In addition, it is not possible to relate exposures to any denominator of total pregnancy exposure. Many of the cases involve exposure to other drugs, making it difficult to assess the effects of fluoxetine by itself. In addition there may be confounding by the maternal condition for which the drug was prescribed (e.g., depression). Despite these limitations, the FDA observed some patterns in the fluoxetine data. The most frequent congenital abnormalities (cardiac, neural tube, limb, and

genito-urinary defects) are commonly reported in the general population. The most frequently reported chromosomal abnormality was trisomy 21, which also occurs commonly among the U.S. population. The 35 cases of prematurity were difficult to interpret because the rate of prematurity in the U.S. is close to 12%. Also common were reports of “neonatal drug withdrawal reactions,” respiratory distress in non-premature infants, and other neonatal adverse events. Possible neonatal withdrawal reactions were previously addressed in an FDA OPDRA review (77). Also submitted were a number of reports describing colic or jitteriness in breastfed infants.

The FDA (78) concluded that results of the AERS survey of fluoxetine exposures are not inconsistent with findings and concerns previously reported in the literature, especially cases of neonatal withdrawal, premature birth, and neonatal complications (18, 79). However, no firm conclusions can be made due to limitations associated with the postmarketing data.

Strengths/Weaknesses: The AERS reports give information on adverse events that may be associated with fluoxetine use, but do not account for events associated with the underlying disease, other medications, lifestyle factors, or chance. The lack of a denominator limits the interpretation of this information.

Utility (Adequacy) for CERHR Evaluation Process: The AERS reports by themselves are not adequate for the evaluation process.

3.1.1.2. Reports with denominators

The Pastuszak et al. 1993 study (80) is described by authors as a prospective cohort study involving women who called any of four teratology information services about exposure to fluoxetine (n=128), tricyclics (n=74), or “non-teratogens” (n=128).” Non-teratogens were defined in the paper as exposures not associated with birth defects in large studies and examples given are acetaminophen, dental x-rays, and penicillin. **[The actual exposures in this control group were not given in the paper.]** Due to the small number of TCA cases available for age-matching, two separate comparisons were conducted. The first comparison examined 128 cases in the fluoxetine group and 128 controls in the non-teratogen group. In the second comparison, 74 fluoxetine cases were compared to 74 TCA controls and 74 non-teratogen controls. The TCA control group had only 74 women who could be age-matched ± 2 years to fluoxetine-exposed women. No other matching criteria were mentioned. The fluoxetine-exposed women had called the teratology information service in Toronto (n=45), Philadelphia (n=44), Camden (n=21), and Salt Lake City (n=18). Fluoxetine exposure occurred during the first trimester in 128 women, first and second trimester in 2, and throughout pregnancy in 6. All the control women were derived from the files of the Toronto group, which coordinated the study. **[The paper does not say when the control cases were collected; it is assumed that they were collected prior to the fluoxetine cases, but it is possible that some or all were collected concurrently. The gestational age at accession is not given, nor is it clear that women in all groups were comparable in gestational age at enrollment.]**

Information collected about the mother, father, and exposures was said to have been obtained in a “similar” manner in the four centers, although different forms were used in each center. Follow-up information on pregnancy outcome was collected 8–12 months after the expected birth of the child. Telephone interviews with parents appeared to be the primary method of collecting information, but some information was apparently also collected by mail. It is written, “At follow-up information was corroborated by written documentation from the child’s physician.” **[The way the study is written, it is not clear if written documentation was obtained only for Toronto cases or for all cases. It is also not stated that written documentation was obtained for presumed normal infants as well as for reportedly abnormal infants. Other studies from this group have apparently included written documentation only for children reported ‘abnormal’ by their parents.]**

Results are shown in Table 3.2. There were no differences among groups in pregnancy outcome except for a stated increase in spontaneous abortion when the fluoxetine-exposed pregnancies were compared to non-teratogen-exposed pregnancies (the table indicates a statistical difference, but the text says there was a nonsignificant “trend”. **[The rate in the control group appears low, suggesting incomplete ascertainment or differences in gestational age at enrollment; neither possibility can be evaluated with the data reported in the paper. The stated difference between these groups could not be confirmed when CERHR repeated the Fisher test.]** The table in the paper indicated a significant difference in the rate of vaginal delivery between the fluoxetine and non-teratogen groups; however, the text does not identify such a difference **[and calculation using the Fisher test by CERHR confirms the lack of significant difference].**

Table 3.2. Birth Outcomes after Human Pregnancy Exposure from Pastuszak et al. (80).

	<i>Fluoxetine/non-teratogen comparison (n=128/group)</i>		<i>Fluoxetine/TCA/non-teratogen comparison (n=74/group)</i>		
	<i>Fluoxetine</i>	<i>Non-teratogen</i>	<i>Fluoxetine</i>	<i>TCA</i>	<i>Non-teratogen</i>
Live birth	98 [76.6%]	110 [85.9%]	58 [78.4%]	60 [81.1%]	67 [90.5%]
Elective abortion	11 [8.6%]	8 [6.3%]	6 [8.1%]	5 [6.8%]	2 [2.7%]
Spontaneous abortion	19 [14.8%]	10 [7.8%]*	10 [13.5%]	9 [12.2%]	5 [6.8%]
Major congenital anomaly	2/98 [2.0%]	2/110 [1.8%]	2/58 [3.4%]	0/60 [0%]	2/67 [3.0%]
Gestational age, mean weeks ±SD	39.4 ± 1.7	39.4 ± 1.8	39.4 ± 1.6	39.1 ± 2.3	39.6 ± 1.9
Birth weight, mean g ± SD	3,459.7 ± 660.2	3,421 ± 563	3,421.9 ± 664.1	3,515.9 ± 672.3	3,408.6 ± 602.2
≥ 4000 g	15/84 [17.9%]	9/81 [11.1%]			

[Percentages calculated by CERHR; they do not add to 100% due to rounding]

***P = 0.03 according to authors [P = 0.11 calculated by CERHR using Fisher test]**

The anomalies in the fluoxetine group included one child with jejunal obstruction and one child with ventricular septal defect. In the non-teratogen controls, there was one child with pulmonary atresia and one child with ventricular septal defect. Neonatal complications were listed (Table 3.3) but not analyzed. The authors stated that when examined individually, none of the complications were significantly more common in the antidepressant-exposed groups. **[Combining complications shows a significant difference (P=0.034) using 3 × 2 chi-square, performed by CERHR, assuming that the denominator is 74 as in the other comparisons of the three exposure groups.]**

Table 3.3. Human Neonatal Complications in Pastuszak et al. (80).

<i>Fluoxetine</i>	<i>TCAs</i>	<i>Non-teratogens</i>
Jaundice (2)	Metatarsus adductus	Jaundice
Shoulder dystocia and apnea	Congenital dislocation of the hip	Clipped tongue
Patent ductus arteriosus and cyanosis	Slight hypotonia	
Sepsis and seizures	B-hemolytic streptococcus	
Hemangioma (2)	Apnea	
Lacrimal stenosis	Hydrocele	
Aspiration pneumonia	Respiratory distress syndrome	
Club feet	Meconium aspiration and sepsis	
Congenital dislocation of the hip	Metatarsus varus	

Strengths/Weaknesses: It is questionable whether the study by Pastuszak et al. (80) is actually a prospective study. It appears that women retrospectively reported exposures and related information when they called the teratology information services. Follow-up information about the infant was collected mostly by phone 8–18 months after the expected date of delivery. Therefore, the data are not captured in a truly prospective fashion. In addition, the study had no unexposed group for comparison. Also, it appears that the percentage of missing data varies by exposure status. For example, the Expert Panel estimated that 13% of subjects in the fluoxetine group have missing data compared to 25% of non-teratogen controls. If the Expert Panel estimates are correct, information bias according to exposure status is a key concern of this study. There is additional concern about the likelihood of recall bias, especially for the relatively minor neonatal problems several months later. Mothers who were concerned about fluoxetine exposure may be more likely to report problems than those who were reassured about the “non-teratogen” exposure.

Utility (Adequacy) for CERHR Evaluation Process: The Pastuszak et al. (80) study has low utility due to methodological limitations.

Brunel et al. (81) reported the outcome of antidepressant-exposed pregnancies for which there was contact with the Lyon, France poison control center. Between 1986 and 1991, there were 17 fluoxetine-exposed pregnancies, of which 16 were exposed during the first trimester. Outcome information was obtained from the initial informant using a questionnaire [**presumably a postal questionnaire, but no details were given**]. Outcome information was available for 11 of the first-trimester fluoxetine-exposed pregnancies. Four were voluntarily aborted and the remaining seven resulted in reportedly normal children. In the overall sample of 114 pregnancies with first trimester exposure to antidepressants, there were 24 voluntary abortions, 11 spontaneous abortions, 1 stillbirth, 4 malformed children, and 5 children with neonatal problems. [**Based on these numbers, the Expert Panel estimated rates of 12% loss of clinically recognized pregnancy, 1% stillbirth, and 5% birth defects; these pregnancy outcomes are within expected ranges, although the suitability of using estimates of general population incidences as a comparator has not been established.**]

Strengths/Weaknesses: This report involves a very small sample, and is equivalent to a case series. There is no control for pregnancy outcome in depressed women on other medications or on no medication.

Utility (Adequacy) for CERHR Evaluation Process: This report is not useful in the Evaluation Process due to the small size of the sample and the lack of control information.

Rosa (82) published results in abstract from his Michigan Medicaid data analysis. Two fluoxetine-exposed infants with malformation diagnoses were identified where four would have been expected [The abstract does not detail the study methods; however, it is known from other sources that Dr. Rosa used Medicaid prescriptions to identify exposures and used diagnoses connected to Medicaid services to identify abnormal children. This is a record-linkage study in which the Michigan Medicaid claims database was linked to pediatric files with birth defects invoices for completed pregnancies. The accuracy of the linkages (hence, under-ascertainment) is dependent upon the algorithm used for the linkage and the receipt of services in either of the registries.] This abstract is mentioned for completeness but will not be further considered.

McElhatton et al. (83) reported a case series of women calling any of 12 European teratology information services with concerns about exposure to one or more antidepressants. The countries represented were France, Italy, Israel, Germany, the Netherlands, Spain, Switzerland, and the United Kingdom. Information was obtained from callers at the time of the initial contact with regard to other exposures and demographic parameters. [The gestational age at contact is not stated.] One month after the expected date of delivery, a postal questionnaire was sent to the woman's obstetric provider. Telephone follow-up was said to have been used on occasion. The postal questionnaire solicited information on pregnancy outcome and on other exposures or complications since the woman's initial contact with the service. Follow-up was not possible for 16–20% of subjects due to loss of contact or change in healthcare provider. [It is implied but not stated that loss to follow-up was similar across centers. More importantly, it is not known if attrition varied by exposure status of mothers or infant outcomes.] Follow-up was available for 689 pregnancies. Most of the pregnancies included exposure to TCAs.

There were 21 women exposed to fluoxetine alone and 96 women exposed to a TCA plus fluoxetine. Among the 21 pregnancies exposed to fluoxetine alone, there was one child with a ventricular septal defect. Of the 96 women exposed to a TCA plus fluoxetine, there were 15 voluntary abortions, 13 spontaneous abortions, 1 late fetal death, 6 normal pre-term babies, 3 babies with a neonatal disorder, 2 liveborn babies, and 2 liveborn babies with anomalies. [The difference between the terms "malformations" and "anomalies" is not clear in the paper; it is possible that anomaly is used to mean minor malformation.] There were two children exposed to fluoxetine plus another non-tricyclic antidepressant with anomalies consisting of pilonidal sinus and an angioma. [The denominator for fluoxetine + non-tricyclic antidepressants is not given.] The neonatal disorders associated with fluoxetine exposure (either alone or in combination with other medications) included a child with asphyxia and bradycardia with periventricular bleeding, a preterm infant with withdrawal and pneumonia, and a child with gastroesophageal reflux associated with bradycardia. [This large case series is strongly oriented toward TCAs. It is difficult to identify details regarding fluoxetine exposures.]

Strengths/Weaknesses: The study by McElhatton et al. (83) has limitations that are inherent to a case series including highly self-selective sample, small sample size of fluoxetine-exposed women, no unexposed women, multiple comparisons, and potential for selection and information bias.

Utility (Adequacy) for CERHR Evaluation Process: This report may be useful as supplemental information but is not useful by itself for the Evaluation Process.

Chambers et al. (79) reported pregnancy outcomes among 228 women (from approximately 500 callers) who called the California Teratogen Information Service with concerns about fluoxetine

exposure. [A preliminary version of this report with a smaller number of subjects was published in abstract (84).] Women were selected based on willingness to participate and access to a telephone (during the index period, 1989–1995, the authors reported about 1500 fluoxetine calls, of which about one-third were from pregnant women exposed to the drug during the first trimester). A comparison group consisted of 254 women who called with concerns about early pregnancy exposure to acetaminophen, dental x-ray, or ethanol < 1 oz (absolute alcohol) per week prior to pregnancy recognition. This comparison group was selected based on proximity of the call-in time to the call made by the fluoxetine-exposed women. Information on demographic characteristics and other exposures was obtained by questionnaire and telephone interview. A diary was used to document additional exposures occurring during pregnancy. Outcome information was obtained from the mother, the pediatrician, and examination by a single dysmorphologist (Ken Jones). In the children examined by the dysmorphologist, minor anomalies were assessed using a 132-item checklist. These anomalies were defined as including characteristics observed in fewer than 4% of the general population.

Women were divided into early-exposed and late-exposed groups based on whether they took fluoxetine prior to 25 weeks gestation. Of the 100 women exposed to fluoxetine only prior to 25 weeks, 93 were exposed to the medication and discontinued it in the first trimester (i.e., only 7 continued the medication into the second trimester). Of the 73 women in the late-exposed group, 60 took fluoxetine throughout pregnancy (i.e., they were also exposed early). Sixty-six women in the late-exposed group (90.4%) took fluoxetine within 2 days of delivery. Indications for fluoxetine are shown in Table 3.4.

Table 3.4. Indications for Fluoxetine in Chambers et al. (79).

Depression	133 women (76.9%)
Anxiety	14 women (8.1%)
Panic disorder	11 women (6.4%)
Bipolar disorder	10 women (5.8%)
Obsessive–compulsive disorder	7 women (4.0%)

Approximately 30% of the women in the fluoxetine groups were taking other psychotherapeutic medications: a benzodiazepine (clonazepam or alprazolam) in 17.5%, trazodone in 5.2%, and a TCA in 5.2%. Alcohol use above 1 oz absolute alcohol per week was reported in 5% of the early-exposed group, 1.5% of the exposed-late group, and none of the control group. Fewer than 1% of all women reported use of recreational drugs. More fluoxetine-exposed women continued to smoke after they knew they were pregnant (exposed-early group, 10.0%; exposed-late group, 17.8 %) than in the control group (3.8%).

Abnormalities are shown in Table 3.5. The authors compared prevalence of major malformations in liveborn babies with first trimester exposure to fluoxetine and controls, and found no difference. Inclusion of the aborted fetuses with the liveborn babies in the fluoxetine group would elevate the incidence of congenital anomalies to 6.7%; however, there still would not have been a significant difference from the control group [**Fisher Exact test, performed by CERHR**]. Information was not

provided on congenital anomalies diagnosed in children with only late pregnancy exposure to fluoxetine. There appear to have been only 13 such women.

Table 3.5. Abnormalities in the Chambers et al. 1996 study (excluding 1 voluntary abortion of an infant with Down syndrome and one spontaneous abortion of an infant with hypoplastic femur-unusual facies syndrome in the group exposed to fluoxetine) (79).

<i>Variable</i>	<i>First trimester fluoxetine exposure</i>	<i>Control infants</i>	<i>P*</i>
Major anomalies	n=164	n=226	
VATER association	0	1	
Ventricular septal defect	1	1	
Ventricular septal defect, bilateral	1	0	
cryptorchidism			
Atrial septal defect	1	0	
Nasal dermal sinus	1	0	
Coccygeal dermal sinus	1	0	
Hypospadias	1	2	
Bilateral inguinal hernia	0	2	
Cleft palate		1	
Sagittal synostosis	1	0	
Bilateral hip dysplasia	2	0	
Unilateral hip dysplasia		1	
Total	9 (5.5%)	9 (4.4%)	0.63
Minor abnormalities	n=97	n=153	
0 or 1	56 (57.7%)	119 (77.8%)	0.002
2	26 (26.8%)	24 (15.7%)	0.04
3 or more	15 (15.5%)	10 (6.5%)	0.03

*Chi-square or Fisher test.

An increase in the proportion of infants with multiple minor anomalies is also shown in Table 3.5. **[It is not clear how the pair-wise statistical comparisons were made within rows; chi-square performed by CERHR shows an overall *P* value of 0.0027 for the distribution.]**

Table 3.6 shows other outcomes in liveborns with fluoxetine exposure during pregnancy compared to controls. Late but not early pregnancy exposure was associated with an increased incidence of prematurity, a decrease in birth weight and length, and poorer neonatal condition characterized by admission to the special care nursery and adaptation problems. Using pregnancies with early fluoxetine exposure as a reference group, late pregnancy exposure to fluoxetine was associated with a relative risk for prematurity of 4.8 (95% CI 1.1, 20.8; adjusted for multiparity; previous spontaneous abortion; preeclampsia, eclampsia, and hypertension; smoking status; maternal age; socioeconomic status; race; average dose of fluoxetine; gestational diabetes; use of other psychotherapeutic drugs; alcohol use; and evidence of maternal or neonatal infection near delivery).

Table 3.6. Non-malformation Outcomes in Chambers et al. 1996. Gestation age and body measurements exclude twins and second pregnancies of women whose first pregnancies were previously included (79).

	<i>Fluoxetine exposure period</i>		<i>Control group</i> n=220	<i>P*</i>
	Early n=98	Late n=70		
Liveborn <37 weeks gestation	4 (4.1%)	10 (14.3%)	13 (5.9%)	0.03
37–42 weeks gestation	91 (92.8%)	59 (84.3%)	203 (92.3%)	
>42 weeks gestation	3 (3.1)	1 (1.4)	4 (1.8%)	
Clinical condition	n=101	n=73	n=226	
Admission to special care nursery	12 (11.9%)	23 (31.5%)	20 (8.8%)	<0.001
Poor neonatal adaptation	9 (8.9%)	23 (31.5%)	-	<0.001
Full term neonates	n=95	N=61	n=209	
Weight, g, mean ± SD	3,589 ± 500	3,392 ± 485	3,556 ± 50	0.04
Length, cm mean ± SD	51.5 ± 2.5	50.4 ± 2.7	51.5 ± 2.5	0.01
Head circumference, cm, mean ± SD	34.8 ± 1.5	34.3 ± 1.6	34.5 ± 1.5	0.19
Birth weight <10 th percentile	3 (3.2%)	7 (11.5%)	7 (3.3%)	0.02
Microcephaly (< percentile)	2 (2.2%)	2 (3.3%)	2 (1%)	0.41

*Analysis of variance, Fisher, or chi-square, as appropriate.

The relative risk for admission to a special care nursery was 2.6 (95% CI 1.1, 6.9; adjusted for prematurity; preeclampsia, eclampsia, and hypertension; smoking status; maternal age; socioeconomic status; race; average dose of fluoxetine; gestational diabetes; mode of delivery; alcohol use; evidence of maternal or neonatal infection near delivery; and therapy with other psychotherapeutic drugs near delivery). The relative risk of poor neonatal adaptation was 8.7 (95% CI 2.9, 26.6; adjusted for prematurity; use of pre-term labor medications; preeclampsia, eclampsia, and hypertension; smoking status; maternal age; socioeconomic status; race; average dose of fluoxetine; gestational diabetes; alcohol use; evidence of maternal or neonatal infection near delivery; and therapy with other psychotherapeutic drugs near delivery).

The authors recognized that admission to special care nurseries and evaluations of neonatal adaptation may have been biased by knowledge of fluoxetine use by the mother; however, they noted that infants were delivered in 109 different hospitals, with no hospital contributing disproportionately to these adverse outcomes. Particular concern about the increase in infants with multiple minor abnormalities was based on the belief that multiple minor abnormalities may be a harbinger of a potential for an increase in major abnormalities. The authors cite two prior studies (both from other investigators) that identified three or more minor abnormalities in 0.5 and 3.7% of children in the general population. The major anomaly rates in children with three or more malformations were cited as 90 and 20% in these two prior studies, respectively.

Additional investigation into late vs. early pregnancy exposure to SRIs was performed by the Slone Epidemiology Center Birth Defects Study and has been published as an abstract (85). There was a relative risk of 2.5 (95% CI 1.0, 6.3) for pre-term delivery in women using SRIs during the third trimester compared with women not exposed to SRIs. The risk estimate associated with first or

second trimester SRI use was said to be similar to that of unexposed pregnancies. **[The Expert Panel considers this abstract to generally confirm the results of Chambers et al. (79), recognizing that the abstract does not provide adequate detail for a full evaluation and that the abstract concerns SRIs as a group as opposed to fluoxetine as an individual agent.]**

Strengths/Weaknesses: Chambers et al. (79) is a relatively good study with well-defined procedures and outcome measures and more effective and thorough ascertainment of outcome than earlier studies. It is important to note that many of the highly significant findings are based on case-case comparisons among fluoxetine users. Limitations include small numbers of subjects and models that have many covariates.

Utility (Adequacy) for CERHR Evaluation Process: This report is adequate for use in the Evaluation Process; however, the speculation regarding the significance of multiple minor anomalies should be interpreted with caution. Longer-term follow-up would be helpful for confirming or refuting the hypothesis that fluoxetine exposure during pregnancy increases the incidence of minor malformations. The association of fluoxetine exposure with prematurity is potentially important, and the apparent confirmation of this finding in the Slone sample is useful supplementary information.

Goldstein et al. (86) reported outcomes of some of the cases of fluoxetine exposure during pregnancy reported to Eli Lilly and Company, manufacturer of Prozac®. Preliminary data that contributed to this study appeared previously in abstracts (87, 88) and a letter (89).

Pregnancy exposures about which Eli Lilly and Company were notified included reporting of the pregnant woman's age, fluoxetine dose, indication for use, time of exposure, concomitant medications, expected delivery date, and prior pregnancy history. Patient names were not collected. At an unspecified time after the delivery date, the reporter was contacted. **[The reporter could have been the pregnant woman herself or her healthcare provider.]** Information solicited from the reporter included pregnancy outcome, abnormalities, and complications. **[How the information differs by these terms is not indicated.]** The authors write, "The absence of a patient name increased the proportion lost to follow-up because the reporter often could not remember the specific case."

Women were included only if there was fluoxetine exposure in the first trimester. Elective terminations for malformations were included as adverse outcomes, but elective terminations for non-medical reasons were not included. For women with multiple fluoxetine-exposed pregnancies, only the first pregnancy was included. The abnormalities reported were taken as reported; no confirmation was attempted. A comparison was made to three historic controls, namely three papers on incidence of malformations published in 1954, 1958, and 1964, respectively.

There were 2072 pregnancies in the exposure registry for which exposure was identified prior to awareness of pregnancy outcome **[gestational age at enrollment not provided]**. At the time the report was written, 314 were still *in utero*, 155 had been electively aborted, and 39 were excluded because exposure could not be confirmed to have occurred in the first trimester. Of the remaining 1,564 pregnancies, 768 **[49%]** were lost to follow-up and 796 had evaluable outcomes. Of evaluable pregnancies, 37 were from clinical trials and 759 **[95%]** from spontaneous reports. The authors distinguished malformations according to whether they were diagnosed near birth or subsequently (called postneonatal). Combining the malformations, there were 33 affected children among the 796 evaluable pregnancies **[4.1%]**. The perinatal malformations were reported by system as follows (number of affected children in parentheses): cardiovascular (1), chromosomal (5), craniofacial (2), gastrointestinal (6), neural tube defect (3), miscellaneous (4). The postneonatal **[written postperinatal in the table]** abnormalities were reported as hypotonia/movement disorder (1), pyloric

stenosis (3), strabismus (1), tracheomalacia (3), umbilical hernia (1). Neonatal disorders in children without structural malformations included hyperbilirubinemia (12), irritability (2), colic (2), respiratory distress (1), low birth weight (2), infection (2), somnolence (2), hypoglycemia (1), tachypnea (2), hydramnios [**the Panel notes that this diagnosis is a maternal disorder, not a neonatal diagnosis**] (1), seizures (2), pneumothorax (1), gastroesophageal reflux (1), apnea/bradycardia (1), tremors (1), and hypotonia (1).

There were an additional 426 pregnancy exposures reported to Eli Lilly and Company after the outcome was known. Eighty-nine [**21%**] of the pregnancies resulted in a child with anomalies. The diverse nature of the anomalies did not suggest a pattern. [**The number of children with each diagnosis is reported in Table 3 in the original paper.**]

Strengths/Weaknesses: The compilation of available postmarketing reports is of interest, but the excessive loss to follow-up is an important weakness. In addition, the sample is self-selected and the use of the historical control is unacceptable. The ascertainment of outcome was not acceptable in that it relied on reporters who were likely to have different levels of interest, training, and experience in the diagnosis of abnormalities.

Utility (Adequacy) for CERHR Evaluation Process: Although this report might be used to support better quality studies, it is insufficiently reliable in and of itself, due to the loss to follow-up, the lack of an appropriate reference group, and the unknown quality of the outcome data.

A previous report by Goldstein (90) evaluated the outcome of pregnancies exposed during the third trimester without regard to whether there were also exposures in other trimesters. [**It is not stated, but some overlap is likely with regard to patients ascertained in the 1997 study of first trimester exposures; a woman exposed throughout pregnancy would have been eligible to have been included in both reports. Loss to follow-up was not discussed in the current study.**] The methods appear to have been identical to the 1997 report with respect to enrollment of exposures and determination of outcome. Results were displayed by dose of fluoxetine and by trimester of exposure. Only three pregnancies included only third trimester exposures; 89 [**79%**] were exposed during all three trimesters. There was no apparent pattern of abnormal infant condition by fluoxetine dose (which was unreported for 20 infants [**18%**]). Outcomes are summarized in Table 3.7 without regard to maternal dose. None of the classes of abnormal infant condition appeared greater than expected based on general population surveys.

Table 3.7. Selected Abnormalities Described with Third Trimester Exposure to Fluoxetine (all doses, any combination of other trimester exposures, adapted from Goldstein (90)). Some children had more than one abnormality. [Descriptions in original paper interpreted by Expert Panel].

<i>Abnormality</i>	<i>Number (%)</i>
Irritability/jitteriness	5 (4.5)
Hyperbilirubinemia/jaundice	3 (2.7)
Gastrointestinal obstruction/stenosis	2 (1.8)
Prematurity	6 (5.4)
Somnolence	4 (3.6)

Strengths/Weaknesses: This report appears equivalent to the previous study and has the same weaknesses.

Utility (Adequacy) for CERHR Evaluation Process: Although this report might be used to support better quality studies, it is insufficiently reliable by itself for use in the Evaluation Process.

Wilton et al. (91) contacted general practitioners concerning pregnancy outcome of women who received a prescription for fluoxetine as part of a prescription-monitoring program. There were 52 exposed pregnancies resulting in 27 births. Two pregnancies were ectopic, 6 aborted spontaneously, 6 were electively aborted, and outcomes were unknown for 11 pregnancies. There were two children with congenital abnormalities, one of whom had spina bifida with hydrocephalus and one of whom had congenital hypothyroidism. A third child had single palmar creases, which the authors considered a minor malformation. **[The authors do not formally compare the proportion of pregnancies with complications for any medication groups, but it is possible to do so given the data they present. Using the Fisher Exact test, 6 spontaneous abortions in 52 pregnancies exposed to fluoxetine (12%) and 88 spontaneous abortions in 779 pregnancies exposed to other medications (11%) are not different ($P = 1$), and 2 congenital malformations in 52 fluoxetine-exposed pregnancies (3.8%) and 10 congenital malformations in 497 pregnancies exposed to other medications (2.0%) are not significantly different ($P = 0.3$).]**

Strengths/Weaknesses: Prescription monitoring programs are a fairly effective means of identifying exposure and are less likely to result in biased ascertainment than self-reporting or calling a Teratology Information Service. Outcome ascertainment is less rigorous. The small number of fluoxetine-exposed pregnancies limits the ability to identify an increase in adverse outcomes.

Utility (Adequacy) for CERHR Evaluation Process: This study has limited utility in the evaluation of fluoxetine developmental effects due to the small sample.

Ericson et al. (92) used the Swedish Medical Birth Registry to identify women reporting antidepressant use on their first prenatal visit and to evaluate pregnancy outcome. The Swedish Registry of Congenital Malformations was used to supplement the outcome data. During the observation period **[not stated but may have been 1995–1997 based on information elsewhere in the paper]**, 281,728 infants appeared in the Medical Birth Registry, including 969 whose mothers reported antidepressant use. Of the antidepressant-exposed infants, 546 were exposed to SRIs and 438 were exposed to non-SRI antidepressants (15 were exposed to both). Among the SRIs, citalopram was most commonly used (364 monotherapy, 11 combination therapy), and among the non-SRIs, clomipramine was most common (333 monotherapy, 12 combination therapy). Fluoxetine monotherapy was identified in 15 and fluoxetine combination therapy in one pregnancy. Antidepressant use was associated with premature delivery (crude OR 1.67, 95% CI 1.32, 2.11; adjusted OR 1.43, 95% CI 1.14, 1.80), but there was no difference by class of antidepressant, suggesting an association with the disease rather than the treatment. Low birth weight and congenital malformations were not significantly associated with treatment.

Strengths/Weaknesses: A population-based study in a stable population in a well organized healthcare system should result in near-complete ascertainment. There were few fluoxetine cases, but the data from a closely-related drug are still useful. Of note is the low rate of use of antidepressants compared to the U.S.

Utility (Adequacy) for CERHR Evaluation Process: Extrapolation from data on a related drug must be done with caution, but because of the above-mentioned strengths, the report adds useful information to the existing body of knowledge.

Cohen et al. (93) reviewed obstetric and neonatal records of 64 mother-infant pairs with fluoxetine exposure during pregnancy. The mothers came to the attention of the investigators when they requested information about medication exposure during pregnancy or by presenting with untreated depression during pregnancy. The investigators compared neonatal outcomes among pregnancies exposed early (first or second trimester) and late (at least the third trimester) during pregnancy. The outcomes of interest involved neonatal adaptation and exposure throughout pregnancy appears to have been classified as late exposure. There were 11 mother-infant pairs in the early exposure group and 53 pairs in the late exposure group. Twenty-five women used concurrent psychotropic medications, particularly benzodiazepines. One of the 11 early-exposed babies had neonatal complications and was admitted to the special care nursery compared to 16 (30.2%) of the 53 babies with late exposure (*P* not significant). The authors believed the effect identified in their study to be real inasmuch as the proportions of children affected were similar to the proportions in Chambers et al. (79). They attributed the lack of statistical significance to the small sample. The study was supported by Eli Lilly and Company.

Strengths/Weaknesses: The small sample size is an important limitation to the utility of this report.

Utility (Adequacy) for CERHR Evaluation Process: Together with other studies, these outcome data are useful in the Evaluation Process.

Simon et al. (94) used pharmacy records from the Group Health Cooperative in Washington state to identify women believed to be exposed to antidepressant medications during pregnancy. Medical records were reviewed to identify pregnancy outcomes. TCAs were considered as a group and SRIs were considered as a group and included fluoxetine, fluvoxamine, sertraline, and paroxetine. Of the 185 infants prenatally exposed to SRIs, 129 were exposed to fluoxetine. Unexposed pregnancies were selected for comparison. Exposure to SRIs was associated with a decrease in gestational age of 0.9 weeks (95% CI 0.5, 1.3 weeks) and an increase in pre-term birth (gestational age \leq 36 weeks, OR 4.38, 95% CI 1.57, 12.22). In contrast to previous studies, this association was identified for both early and late (third trimester) exposure. Apgar score was depressed at 5 minutes with an OR for Apgar \leq 7 of 2.78 (95% CI 1.17, 6.26). There was no difference between the SRI group and the reference group in congenital anomalies, seizure disorder, motor delay, speech delay, or other motor abnormality. Minor anomalies and postnatal problems with adaptation or NICU admissions were not examined.

Strengths/Weaknesses: The population-based design is a strength of the Simon et al. (94) study, which linked hospital discharge records for live births between 1986 and 1998 with pharmacy records. The study demonstrated decrements in mean gestational age associated with SRIs. Decrements in mean birth weight disappeared after controlling for gestational age. The study was relatively well designed within the limitations of a linkage study. It had the power to detect large risks for birth defects. In Table 1, Apgar scores were analyzed and reported as continuous variables, which is incorrect; however, a more appropriate nonparametric analysis was also performed.

Utility (Adequacy) for CERHR Evaluation Process: These data are useful for the Evaluation Process, and support the possibility that SRI exposure during pregnancy is associated with a reduction in gestational age at birth.

Laine et al. (18) reported a prospective study of 20 pregnancies exposed to antidepressants (10 fluoxetine, 10 citalopram) and 20 control pregnancies (except for thyroxine in one woman, no medications). **[It is not clear how controls were selected.]** Neonates underwent a structured evaluation for serotonergic symptoms including myoclonus, restlessness, tremor, shivering, hyperreflexia, incoordination, and rigidity. The evaluation was performed by a pediatrician who was supposed to have been blind to exposure status but “this blinding was not completely sustained in this clinical setting. . .”

Antidepressant-exposed pregnancies included 15 women with first trimester exposure (9 citalopram, 6 fluoxetine). Duration of antidepressant exposure was 7–41 weeks. **[It is implied, though not stated, that all exposures involved the immediate pre-delivery period.]** Duration of pregnancy was similar in both groups (274 vs. 279 days [median] in SRI vs. control groups, $P = 0.06$). Apgar at 15 minutes was said to be significantly lower in the SRI group. **[The Panel notes that the Apgar scores, which are the sums of ranks, were expressed as means and apparently analyzed with a *t*-test, which is not an appropriate analytic approach.]** Serotonergic symptoms were said to be significantly greater in the SRI group on days 1 to 4 of life. **[Symptoms scores were created by adding ranks for different domains. The sum of ranks was then considered as the individual’s rank for use in a Wilcoxon signed rank test. The difference between SRI and control groups was quite large, and there were more children with symptoms and more days with symptoms in the SRI group than the control group.]** The difference in serotonergic symptom scores between groups were no longer seen at 2 weeks or 2 months of age. **[Possible lactational exposure was not mentioned.]** When the SRIs were considered separately, citalopram exposure was not associated with an increase in serotonergic symptom score at 1–4 days of age, but fluoxetine was associated with serotonergic symptoms **[data not shown in the paper]**.

Biochemical testing of these children showed an inverse correlation between serotonergic symptom score and 5-hydroxyindolacetic acid cord blood concentration in SRI-exposed but not in control children. There were decreases in SRI-exposed children in cord blood serotonin (69%), 5-hydroxyindolacetic acid (18%), homovalinic acid (23%), and norepinephrine (46%). Fluoxetine, but not citalopram, was associated with a 49% decrease in cord blood prolactin concentration.

Strengths/Weaknesses: The prospective design and directed assessment done specifically to assess symptoms, rather than relying on chart review, are strengths; however, it is difficult to imagine how the investigators assessed nausea in newborns. The assessment of Apgar scores was inappropriate and unreliable. The symptom score analysis is suspect, as noted above, but the differences are so large that they would almost surely persist were the data analyzed more optimally. Incomplete blinding is a concern, but again probably not a decisive factor.

Utility (Adequacy) for CERHR Evaluation Process: This study adds to the limited body of knowledge about postnatal symptoms. The study is acceptable for use in the Evaluation Process, despite the above issues, and supports the association of near-term fluoxetine therapy and subsequent neonatal side effects.

Heikkinen et al. (19) followed 11 women treated for depression or panic disorder with fluoxetine at doses of 20–40 mg during pregnancy and compared outcomes with a control group of 10 women not on psychotropic medication matched for age, gravidity, parity, gestational weeks, and mode of delivery. **[One control subject dropped out. It is not indicated how or when the control group was recruited. Because there was matching for gestational age and mode of delivery, recruitment after delivery may have occurred.]** Of the 11 fluoxetine-exposed pregnancies, 5 women began the medication “later in pregnancy,” by which the authors meant 22, 27, 31, 32, and 35 weeks gestation. **[It is presumed that the other six women were on medication throughout**

pregnancy, but no statement is made on this issue.] Six were taking fluoxetine before becoming pregnant and continued to take the drug throughout pregnancy and lactation. One of the fluoxetine-exposed pregnancies was characterized by “mild polyhydramnios” at 37 weeks, but the infant was said to be normal and healthy. Outcomes were said to be comparable in the fluoxetine and exposed groups. **[The outcome table includes gestational age and route of delivery; however, inasmuch as these parameters factors were matched, they cannot be considered relevant outcome measures. The authors indicate that there was a difference in 15-minute Apgar, but the table does not show a difference (in addition, the Panel noted that Apgar score was apparently compared inappropriately using means)].** There were no congenital malformations. Of specific interest is the comparability of birth weight and weight at 12 months between the groups (birth weight, fluoxetine exposed vs. control = 3380 ± 390 g vs. $3,510 \pm 550$ g; weight at 12 months, fluoxetine vs. control 9760 ± 1120 g vs 9830 ± 980 g). Developmental outcome at 1 year, assessed by a neurologic exam and Gesell developmental scales, was “normal” in all infants.

Strengths/Weaknesses: Heikkinen et al. (19) refer to their study as a prospective clinical trial. A limitation of the study is that there is no randomization. In addition it was unclear how controls were selected. A strength lies in the availability of developmental assessment at 1 year of age. However, the outcome is only given as normal or abnormal, which could obscure modest developmental impairment. “Normal” is not defined. It is not clear how the women were recruited into the study and there may have been selection bias. Controls appear to have been retrospectively selected. The matching was suboptimal (e.g., mean maternal age differed by 5 years [$P=0.08$]). Once again, Apgar scores were inappropriately treated as continuous variables. Consequently, the analysis is suspect, and the table does not match the text.

Utility (Adequacy) for CERHR Evaluation Process: This paper adds some useful information to our knowledge of long-term growth and development. Due to the limitations noted above, the conclusions are tentative.

Hendrick et al. (95) presented outcome information on 138 non-smoking women who took antidepressant medication during pregnancy, 73 of whom used fluoxetine. Women had apparently consulted one of the authors for psychiatric care during pregnancy. Follow-up information was obtained from obstetric and pediatric medical records. Fourteen (19%) of the pregnancies exposed to fluoxetine had “birth complications,” compared to 14 (22%) of the remaining 65 women who used other antidepressants. Among the fluoxetine-exposed pregnancies, there were 5 pre-term births (6.8%), 3 low-birthweight babies at term (each 2.4 kg), 2 babies characterized as floppy, and 1 case each of nuchal cord with need for assisted ventilation, meconium aspiration with hyperbilirubinemia, heavy meconium, and fractured clavicle with hyperbilirubinemia. The authors note that the low birthweight term babies were born to women on 40 or 80 mg/day fluoxetine, perhaps implying that higher maternal doses might be more problematic for fetal growth. Of the 14 pregnancies with complications, 1 each occurred in a woman taking 5 and 10 mg/day fluoxetine, 2 occurred in women taking 20 mg/day fluoxetine, 8 occurred in women taking 40 mg/day fluoxetine, and 2 (both low birth weight) occurred in women taking 80 mg/day fluoxetine. It is not known whether this distribution of doses differed from that of the women without complications, but the authors report that medication dose did not correlate with either birth weight or gestational age for the entire sample. No fluoxetine-exposed infant was reported to have a congenital malformation.

Strengths/Weaknesses: The study by Hendrick et al. (95) is similar to a case series, although the authors do estimate “incidence.” A limitation is the lack of a comparison group. Exposed women were enrolled at any stage during pregnancy providing they had no other teratogenic exposures. Birth

outcomes were abstracted from medical records. There were a substantial number of subjects with fluoxetine exposure. Outcome data were obtained from existing records, not collected prospectively.

Utility (Adequacy) for CERHR Evaluation Process: This report adds some useful reassuring information, but the lack of controls and reliance solely on medical records limits usefulness.

3.1.1.3. Pregnancy outcome meta-analysis

Addis and Koren (96) published a meta-analysis of epidemiology studies on first trimester use of fluoxetine with major malformation as the outcome of interest. Searches were conducted in standard bibliographic databases up to August or November 1996 (depending on the database). Criteria included studies in which first trimester exposure was ascertained before pregnancy outcome was known. Cohort studies were included whether or not they had a control group. A random-effects model was used to combine data for the different studies. For studies with a control group, a Mantel-Haenszel summary odds ratio was calculated. After excluding reports that were not original or that represented abstracts or letters followed by full reports, four studies remained for evaluation (79-81, 83). Two of these (81, 83) reported groups of exposed women without a reference group. The four studies represented the experience of 367 pregnancies. **[The Brunel report contributed only seven subjects.]** Ten infants (2.6% **[the Panel calculates it as 2.7%]**) had congenital anomalies. There were four infants with ventricular septal defect, two infants with hypospadias, and one infant each with atrial septal defect, jejunal obstruction, nasal-dermal sinus, and coccygeal-dermal sinus. The overall malformation rate was judged not different from the expected 1–3% population incidence of congenital malformation. The summary OR using the two controlled studies was 1.33 (95% CI 0.49–3.58). This report did not address minor malformations or neurodevelopmental outcomes. In addition, three abnormalities reported by Chambers et al. (79) were not included, one sagittal synostosis and two hip dysplasias. Chambers et al. also indicated that they excluded an electively-aborted fetus with trisomy 21 and a spontaneously aborted fetus with femoral hypoplasia-unusual facies syndrome. These two fetuses were not included in the Addis and Koren meta-analysis.

Strengths/Weaknesses: This report is useful in identifying available studies; however, the authors' analysis sheds no new light on the subject.

Utility (Adequacy) for CERHR Evaluation Process: This paper is of limited usefulness in the Evaluation Process due to the limitations of some of the underlying studies, which have already been identified.

3.1.1.4. Neurobehavioral evaluation in children with prenatal exposure

Nulman et al. 1997 (97) presented a study done by Motherisk, a teratology information service in Canada. **[A preliminary communication was published in abstract (98).]** This report presents the results of neurobehavioral testing of children born to women who called Motherisk with concerns about an exposure during the first trimester of pregnancy to either TCAs or fluoxetine, and compared these children to children born to women who had called about an “innocuous exposure.” **[Examples given are acetaminophen, penicillin, and dental x-ray, but actual exposures are not indicated.]** At the time of intake **[the gestational age of which is unspecified]** women were asked about alcohol use, smoking, lifestyle **[not otherwise specified]**, medical and nutritional status, and sexually transmitted diseases. Genetic and obstetric history and concomitant medications were recorded.

Assessment was initially made 6–9 months after delivery and consisted of an interview with the mother. Duration of antidepressant treatment was recorded as well as illnesses and complications that occurred during the pregnancy. Mothers were asked about the type of delivery, “the perinatal period” **[information not otherwise specified]**, and the times at which the child reached developmental

milestones. A written report was obtained from the child's physician **[the content or form of this report was not indicated]**.

At an unspecified time after birth, children and mothers underwent testing by a psychometrician who did not know the mother's exposure status. **[It is not stated, but there appear to have been differences in age at testing among the children.]** The tests used were as follows:

Children:

- Bayley Scales of Infant Development (16–30 months of age)
- McCarthy Scales of Children's Abilities (children older than 30 months)
- Carey Temperament Scales (children up to 24 months old)
- Achenbach Behavior Checklist (children older than 24 months)
- Reynell Developmental Language Scales (all children)

Mothers:

- Wechsler Adult Intelligence Scale—Revised
- Hollingshead Four Factor Index (for socioeconomic status)
- Global Assessment Scale (for level of depression and function from the birth of the infant)
- Center for Epidemiologic Studies Depressed Mood Scale
- Index of Parental Attitudes

Outcomes were compared by one-way analysis of variance with Tukey's multiple range test.

There were 80 evaluated pregnancies in the TCA group (of an original 129 women who had been counseled by Motherisk since 1985: 24 were lost to follow-up, 8 declined participation, 3 were exposed to agents with known adverse developmental effects, 12 had spontaneous abortions, and 2 had elective abortions). There were 55 fluoxetine-exposed pregnancies for evaluation (of an original 88 women who were counseled about fluoxetine: 6 were lost to follow-up, 8 declined participation, 12 had spontaneous abortions, and 7 had therapeutic abortions). The control group consisted of 84 pregnancies. **[No information was given on spontaneous abortion in the control group, precluding evaluation of possible increases associated with treatment.]**

Of the women with TCA exposure, 40 used the medication in the first trimester, 36 throughout pregnancy, 2 during the first and second trimesters, and 2 during the first and third trimesters. Nine different medications were included in the TCA group. Of women with fluoxetine exposure, 37 used the medication during the first trimester and 18 throughout pregnancy.

Gravidity, parity, and previous elective abortion were said to differ among groups. **[However, it does not appear that these comparisons were appropriately analyzed by ANOVA; distributions were either highly skewed or were not continuous.]** There were no differences among mothers in severity of depression or Index of Parental Attitudes. A trend toward decreased gestational age at delivery associated with antidepressant exposure was significant at $P < 0.1$.

Child outcomes were the same among the groups with regard to gestational age, birth weight, percentile height and weight at testing, and percentile head circumference at testing. There were no differences in test scores (Table 3.8). **[There is no information on how many children underwent each test, the age at testing, or the comparability of ages among groups at testing. The only comment in this regard is that children were tested between the ages of 16 and 86 months. The numbers at the top of each column are from the authors' table, but cannot represent the number of children tested with each instrument inasmuch as the instruments were applied at different ages.]**

Table 3.8. Neurobehavioral Test Results from Nulman et al. (97).

Test	TCA (n=80)	Fluoxetine (n=55)	Control (n=84)	Adjusted difference (95% CI)	
				<i>TCA vs. control</i>	<i>fluoxetine vs. control</i>
Bayley Mental Development Index	118±17	117±17	115±14	2.4 (-4.5, 9.4)	2.1 (-5.0, 9.2)
McCarthy General Cognitive Index	117±10	114±16	114±13	2.7 (-2.3, 7.6)	4.7 (-4.0, 13.4)
Reynell Verbal Comprehension Scale	1.3±0.8	1.2±1.2	1.1±0.9	0.3 (-0.1, 0.5)	0.3 (-0.1, 0.6)
Reynell Expressive Language Scale	0.3±0.9	-0.2±1.0	0.1±1.0	0 (-0.3, 0.3)	-0.1 (-0.4, 0.3)

Error is SD.

[Figures are reproduced from author table in spite of inappropriate use of mean ± SD for some data representations]

Strengths/Weaknesses: Strengths include utilization of a comparison group of infants exposed to TCAs, and quantification of alcohol and cigarette use as well as lifestyle factors. In addition, multiple outcome domains were studied, examiners were blinded, standardized assessments of depression were used, and maternal behavioral factors were included. There were controls for maternal IQ and social class and information on recruitment and attrition was provided. Weaknesses include the convenience sample, consisting of women who might be at greater risk because they consulted an information service. In addition, only 60% of those identified were studied, outcomes were assessed at multiple ages with great variability in age range (from 1 to 7 years), no direct drug assays or measures were used, and interviews were the only source for history. The numbers of children studied at each age and subjected to each test were not given. The sample size was too small to control for confounding factors and to look into specific trimester exposures; in particular, cigarette and alcohol use are confounded with fluoxetine use. Only global tests of outcome were used, which may have been inadequate to identify specific teratogenic effects. Despite treatment, groups were marginally different on depression measures, which do not appear to have been controlled. Medication doses do not appear to have been considered. Those confounders that were controlled in the new analysis were not identified.

Utility (Adequacy) for CERHR Evaluation Process: This report is of minimal utility in the Evaluation Process. Although it is generally supportive of a lack of effect of pregnancy exposure to fluoxetine on subsequent neurobehavioral testing, the methodologic difficulties could have permitted an important medication effect to have escaped detection.

Nulman et al. (99) published an additional study from Motherisk on children who had been exposed throughout pregnancy rather than only during the first trimester. Eighteen of the fluoxetine-exposed and 36 of the TCA-exposed mother-child pairs had been included in the first study (97). Pregnancies exposed to more than one antidepressant were excluded. The mothers and children were tested in a manner similar to the 1997 study. Children underwent neurobehavioral testing between the ages of 15 and 71 months. Exact ages at testing were not given, but children exposed to fluoxetine were on average younger than the control children (28.0 ± 10.9 months versus 41.6 ± 19.4 months, mean ± SD, $P < 0.003$). Children in the fluoxetine group were said to weigh less than children in the

TCA group; this difference was based on ANOVA applied to mean percentiles (46.9 ± 31.1 vs. 63.5 ± 28.4 percentile). There were no differences among groups in maternal age, IQ, or socioeconomic status. According to the authors, “women in both antidepressant groups tended to consume more ethanol and to smoke more cigarettes during the index pregnancy” than women in the comparison group; data were not shown. Women in the fluoxetine group took a greater number of anxiolytics during pregnancy than women in the other group, and had higher scores on the Center for Epidemiologic Studies Depression (CES-D) questionnaire than women in the other groups. Women in the TCA group had higher scores than the control women on the CES-D. Women in the fluoxetine group had more episodes of depression between delivery and assessment than women in the TCA group. The Global Assessment of Functioning scores were higher in the control women than in the other two groups of women. Scores of the children on the cognitive tests are shown in Table 3.9 and demonstrated little difference by exposure group. In contrast to the previous study, the number of children subjected to each test was given in this paper. In addition, there were said to be no differences among the three groups across the nine temperament scales or three behavioral scales of the Child Behavior Checklist; data were not shown. A multiple regression analysis was used to consider maternal IQ, socioeconomic status, ethanol and cigarette use, depression severity, depression duration, treatment duration, number of depressive episodes after delivery, and medications used for depression. Medication treatment was not significantly associated with any of the cognitive test outcomes. Duration of maternal depression was negatively associated with the McCarthy global cognitive index, and number of depressive episodes in the mother since delivery was negatively associated with language scores.

Table 3.9. Neurobehavioral Results from Nulman et al (99).

<i>Test</i>	<i>TCA</i>		<i>Fluoxetine</i>		<i>Control</i>	
	<i>n</i>	<i>mean ± SD (95% CI)</i>	<i>n</i>	<i>mean ± SD (95% CI)</i>	<i>n</i>	<i>mean ± SD (95% CI)</i>
Bayley Scales of Infant Development						
Mental	28	110.9 ± 18.0 (104.0, 118.0)	33	104.4 ± 15.5 (98.9, 109.9)	18	104.1 ± 13.7 (97.3, 110.9)
Psychomotor	28	100.1 ± 12.5 (95.3, 105.0)	33	97.7 ± 11.0 (93.8, 101.6)	18	98.3 ± 9.7 (94.0, 103.2)
Global Cognitive Index from McCarthy Scales of Children’s Abilities	18	117.8 ± 10.4 (112.6, 122.9)	6	108.7 ± 19.9 (87.8, 129.5)	16	118.4 ± 9.1 (113.6, 123.3)
Reynell Verbal Comprehension Scale	45	1.1 ± 0.9 (0.8, 1.4)	38	0.2 ± 1.3 (-0.2, 0.7)	34	0.4 ± 1.0 (0.0, 0.7)
Reynell Expressive Language Scales	45	0.2 ± 1.0 (-0.1, 0.4)	37	-0.3 ± 1.1 (-0.7, 0.1)	34	-0.1 ± 1.2 (-0.5, 0.3)

Strengths/Weaknesses: This study shares many of the strengths and weaknesses of the previous study. The inclusion of the number of children subjected to each test is an improvement; however,

the tests remain relatively insensitive. The multiple regression is helpful in controlling the effects of potential confounders.

Utility/Adequacy in CERHR Evaluation Process: This report is of limited utility in the Evaluation Process. Although it is generally supportive of a lack of effect of pregnancy exposure to fluoxetine on subsequent neurobehavioral testing, the methodologic difficulties could have permitted an important medication effect to have escaped detection.

Heikkinen et al. (19) followed 11 women treated for depression or panic disorder with fluoxetine at 20–40 mg during pregnancy and compared outcomes with a control group of 10 women not on psychotropic medication matched for age, gravidity, parity, gestational weeks, and mode of delivery. **[One control subject dropped out. It is not indicated how or when the control group was recruited. Because there was matching for gestational age and mode of delivery, recruitment after delivery must have occurred. Alternatively, the author statement that matching was on gestational weeks may have referred to gestational age at first prenatal visit.]** Apgar scores were not significantly different between the groups. **[Apgar scores were presented as means \pm SD in a table, raising the concern that they were analyzed using a parametric statistical test.]** Infants were followed to 12 months of age. Neurologic development was assessed by “modified Gesell developmental schedules including gross and fine motor functions, tonus, speech development, sensory screening, and social behavior.” Outcome was classified as normal or abnormal. All 21 children were said to be normal at 12 months of age.

Strengths/Weaknesses: It is a strength that this study was prospective, spanning pregnancy and lactation with a limited range of exposure and with controlling for age, gestational age, parity, and delivery mode. Weaknesses include the inadequate and very small sample size, multiple drug exposures, and use of Gesell schedules, which are outdated and too global to detect subtle neurocognitive effects. In addition, outcome classification was dichotomized rather than evaluated as continuous and therefore was insensitive. Children were followed only to 12 months of age, which is inadequate. There was inadequate information on important maternal factors such as level of depression, IQ, socioeconomic status, and behavioral style, as well as on other drug usage.

Utility (Adequacy) for CERHR Evaluation Process: This study is of minimal utility in the Evaluation Process due to methodologic limitations.

Oberlander et al. (100) studied acute pain response in infants exposed to psychotropic agents during prenatal development to determine if potential changes in neurodevelopment could be evident as altered pain responses. Facial responses and cardiac autonomic reactivity were recorded in healthy, full-term 2-day-old infants during a heel lance test for phenylketonuria. Infants in the medicated group were exposed during the last two trimesters of gestation. Twenty-two of the infants were exposed to an SRI (fluoxetine: n=7, paroxetine: n=11, sertraline: n=4). Sixteen of the infants were exposed to both clonazepam (a GABA agonist) and an SRI (fluoxetine: n=2, paroxetine: n=14). Infants had detectable levels of drugs in their plasma during testing and the mean fluoxetine level was measured at 40.7 ng/mL. The control group consisted of 23 infants who were not exposed to medications *in utero*. Data were analyzed by ANOVA, *post hoc* comparisons, and/or analysis of covariance. Factors considered in the analyses included duration of exposure, breast feeding, age at time of test, use of maternal analgesia, and maternal antidepressant dose at time of delivery. During heel lance, infants exposed to SRIs or SRIs and clonazepam had less facial activity and infants exposed to SRIs had a slower heart rate compared to control infants. Parasympathetic cardiac modulation was determined through measures of heart rate variability and the transfer relationship between heart rate and respiration. While the control infants were found to have a sustained

sympathetic cardiac response, infants exposed to SRIs and SRIs plus clonazepam had greater maintenance of parasympathetic cardiac modulation. The authors concluded that attenuated pain response and increased parasympathetic cardiac modulation in exposed infants could have been due to direct pharmacologic actions of the drugs, which were still present in the infants, or altered brain development as a result of *in utero* drug exposure. The authors also noted their study was unable to distinguish between effects caused by drug exposure vs. stress because it did not include a depressed group of mothers who were not treated with antidepressants.

Strengths/Weaknesses: This study is the best and most elegant of the studies on the effects of prenatal exposure reviewed. It was hypothesis-driven and included appropriate narrow band tests that can be used to detect specific, subtle neurobehavioral assessments considered to be at risk from this exposure. Endpoints are selected that fit a model of underlying mechanisms that may be perturbed by exposure to fluoxetine during pregnancy. Exposure is based on detectable levels of drugs in the infants' plasma during testing rather than only on maternal report. Appropriate data analyses and covariates were used. This sophisticated study was designed to examine whether fluoxetine has an impact on facial responses and cardiac autonomic reactivity. Attenuated pain responses and increased parasympathetic cardiac modulation were found in exposed infants. The authors acknowledge that inclusion of a depressed group of mothers who were not treated with antidepressants would have strengthened the interpretation of the findings that these effects were due to drug exposure rather than stress experienced by the mothers treated with antidepressants. This study was conducted with full-term infants, so the impact on potentially more vulnerable groups, such as pre-term infants, is not known. Mothers were recruited during pregnancy as part of a larger study of psychotropic medication use pre- and post-partum. However, data are based on a subgroup of infants who were recruited by a research nurse following delivery. Although the levels of maternal drug treatment during pregnancy were known for the mothers, the analyses were based on group membership rather than on maternal levels during pregnancy, presumably because median doses of SRIs and benzodiazepines, and the length of exposure did not differ between groups. However, looking at the data in Table 2, there do appear to be potential differences in the drug exposure of the two treatment groups. The authors acknowledge that they cannot rule out the contribution of benzodiazepines co-administered to 41% of the depressed women in the study. Nor can they determine whether the blunted facial expressions and increased parasympathetic cardiac modulation to the heel stick at 2 days are due to prenatal alterations in the fetal brain or the continued presence of the drugs received via placental transfer still in the infants 2 days post-partum.

Utility (Adequacy) for CERHR Evaluation Process: This study is adequate for an evaluation of potential neonatal neurobehavioral effects of maternal fluoxetine use prior to delivery.

Chambers et al. (79) was reviewed in section 3.1.1.2. with respect to congenital abnormalities, but presents some findings regarding poor neonatal adaptation. This study involved 228 women who called the California Teratology Information Service with concerns about fluoxetine exposure. A comparison group of 254 women who called with concerns about early pregnancy exposure to drugs or treatments considered benign and whose alcohol exposure was below levels found to be detrimental (<1.0 oz absolute alcohol or the equivalent of <2 standard drinks/week) were matched to the fluoxetine group based on proximity of the call in time to the call made by the fluoxetine-exposed women. The study found that infants exposed throughout pregnancy as contrasted to those exposed only during the first trimester or controls were more likely to show an increased incidence of prematurity, a decrease in birth weight and length, to be admitted to a special care nursery, and to have an increased risk of poor neonatal adaptation, defined as reported jitteriness, tachypnea, hypoglycemia, hypothermia, poor tone, respiratory distress, weak or absent cry, or desaturation on feeding. These items were obtained from newborn nursery records and classified by two independent investigators.

Strengths/Weaknesses: The use of the proximity of the call measure is not explained and seems less optimal than matching on the basis of gestational weeks of pregnancy. Nonetheless, this prospective study was carefully conducted. There is some ambiguity regarding the statistical analysis, given that it appears that group was entered into the multiple linear regression analyses and that dose of fluoxetine was also entered as a potential confounder or additional risk factor. This approach would seem to lead to an underestimate of the actual relative risk of poor neonatal adaptation and admission to a special nursery, since some of the variance attributable to group would be reduced by its correlation with dose.

Utility (Adequacy) for CERHR Evaluation Process: This report is adequate for an evaluation of potential neonatal effects of antenatal fluoxetine exposure and its findings are consistent with abnormalities of neonatal adaptation associated with exposure to fluoxetine in late pregnancy.

In a report published only in abstract, Mattson et al. (101) performed a “comprehensive neuropsychological evaluation” on 66 children aged 4–6 years, born to women who had been taking fluoxetine during pregnancy. Comparisons were made with 30 children born to women with pregnancy exposures “not deemed to be teratogenic.” [This report originated from San Diego and shares some authors with Chambers et al. (79), so it is assumed to include women who called the California Teratology Information Service. It is not known whether any of the children reported in Chambers et al. 1996 are included in this abstract.] Comparisons were made in verbal and nonverbal subtests of the Wechsler Preschool and Primary Scale of Intelligence™–Revised (WPPSI-R), verbal learning/memory, academic skill, language, short-term memory/attention, motor, and parent-rated behavior, and the abstract authors reports no significant difference between children with and without prenatal fluoxetine exposure.

Strengths/Weaknesses: This abstract describes a study that used a comprehensive battery of tests to assess children recruited retrospectively at 4–6 years from the California Teratology Information Service. No data are available in the abstract regarding the dose or timing of fluoxetine exposure, whether other drugs were taken in addition to fluoxetine, or the socioenvironmental or medical background of the subjects and controls. It is not clear whether this study is a follow-up of some of the children in the Chambers et al. 1996 study. In that case Mattson et al. may have access to data collected prospectively in the Chambers study, but such quantitative data are not mentioned or used in the study described in the abstract. As presented in the abstract, no significant group effects were found. The lack of effects could be due to a retrospective maternal report.

Utility (Adequacy) for CERHR Evaluation Process: This abstract is not adequate for use in the Evaluation Process based on the lack of available detail. Review of the full report, when available, would be expected to provide more detailed information.

3.1.2. *Exposure during breast feeding*

A limited number of studies reported symptoms in infants breastfed by mothers taking fluoxetine. Many of the studies measured fluoxetine and norfluoxetine levels in milk and those values are reported in Section 1.2.4. Hale et al. (27) reported an infant born to a women taking 40 mg fluoxetine per day who was brought to medical attention on day 11 of life with somnolence, grunting, hypotonia, and a rectal temperature of 102°F. The mother reported that the child had begun to look ill at 3 days of age. Serum fluoxetine in the baby was below limits of detection (<40 ng/mL), but the serum norfluoxetine concentration was 142 ng/mL, which is at the upper end of the range reported for breastfed infants (see Section 1.2.4). The child had a blood leukocyte count of 22,500 with 11% bands, 65 segs, 15 lymphs, 1 atypical lymph, and 8 monocytes, a platelet count of 488,000, and a hematocrit of 49.1%. The authors reported negative bacterial and viral cultures of blood,

cerebrospinal fluid, and urine. The toxicology screen was negative. Breastfeeding was discontinued and symptoms resolved over 3 weeks.

In a study involving 20 infants exposed to fluoxetine in milk, mothers reported no symptoms such as gastrointestinal effects, lethargy, changes in sleep pattern, or easy bruising (22). No symptoms were reported in a study of 10 mothers and 11 infants (26) and in a case report of 1 infant (21). A study with 14 infants reported colic in 1 infant, colic and hyperactivity in 1 infant, and “withdrawal symptoms” (i.e., uncontrolled crying, irritability, and poor feeding) in 2 infants, 1 of whom may have also been exposed to methadone *in utero* (28). Increased irritability was observed by the father but not the mother or pediatrician of one infant (23). Colic, increased crying, reduced sleep, increased vomiting, and watery stools were observed in one infant (24); the symptoms were relieved when the infant was fed formula and symptoms resumed when fed breast milk. It was noted that the mother’s breast milk was not tested for antigens that can cause colic. Seizure-like activity at 3 weeks and 4 months of age and cyanosis at 5½ months of age were reported in one breastfed infant whose mother was taking carbamazepine and buspirone in addition to fluoxetine (20). Results of neurological evaluations, electroencephalographs, and brain magnetic resonance imaging tests were normal. At 1 year of age, no further episodes were reported and the infant was developing normally. **[The studies described in the first two paragraphs in this section were not designed to determine if there is an association between fluoxetine exposure and the reported symptoms. The studies to consider are those that attempt to define a denominator (study population) and employ an analytical design with a comparison group.]**

Yoshida et al. (25) examined mental and psychomotor performance using the Bayley Scale of Infant Development in four infants breastfed by mothers taking fluoxetine. The infants were 1–18 weeks old when mothers began taking fluoxetine and duration of breastfeeding during fluoxetine treatment was 12–52 weeks. Three infants were assessed up until 12–13 months of age and the fourth was lost to follow-up at 5 months of age. All of the infants were observed to have normal development and there were no abnormal neurological symptoms noted.

Strengths/Weaknesses: Although the Yoshida et al. (25) study appears to have a case series design, the authors collected maternal plasma, urine, and blood samples and infant urine samples. The convenience sample is subject to selection bias so external validity is limited. The length of follow-up was inadequate and the results were not predictive due to the young age at testing. The variability in age further compromises the sample size at any given developmental stage.

Utility (Adequacy) for CERHR Evaluation Process: This report is not adequate for use in the Evaluation Process.

Chambers et al. (102) conducted a retrospective cohort study to examine weight gain and possible symptoms in infants breastfed by women taking fluoxetine. Subjects for this study were selected from a prospective cohort of women enrolled in a CTIS study of fluoxetine exposure during pregnancy (79). To be included in the study, the women had to have taken fluoxetine during pregnancy between 1989 and 1997, given birth to a full-term infant with no major malformations, breastfed exclusively for at least 2 weeks while taking fluoxetine, and not taken other psychotherapeutic medications or agents such as alcohol that can affect infant growth. Groups consisted of 26 women who took fluoxetine while pregnant and breastfeeding and 38 women (control group) who took fluoxetine while pregnant but not while breastfeeding. Fluoxetine doses during breastfeeding were 20–40 mg/day, with 21 of the 26 mothers exposed to the lower dose. Confounding factors that were considered included maternal age, parity, gestational age at birth, ethnicity, and socioeconomic status. The CES-D questionnaire to assess the severity of depression was completed by 77% of women in the fluoxetine group and 58% of women in the control group.

during mid-pregnancy but not while breastfeeding. Characteristics between the two subject groups were similar, except that women using fluoxetine while breastfeeding had a greater frequency of fluoxetine use during the third trimester of pregnancy (100 vs. 10.5%, $P<0.01$) and had infants with lower birth weight (3,479.5 vs. 3,711.7 g, $P=0.04$) and greater frequency of admission to special care nurseries (19.2 vs. 2.6%, $P=0.04$). Pediatric records of postnatal weight gain up to 6 months of age were reviewed to determine the effects of fluoxetine on growth. A linear regression analysis of infant weight gain demonstrated a significantly lower growth curve in infants nursed by mothers taking fluoxetine; a 392 g (95% CI -5 g, -780 g) deficit in body weight gain between 2 weeks and 6 months of age was noted for infants in the fluoxetine group. A repeated-measures analysis of covariance conducted in infants for which at least 2 weight measurements were available ($n=19$ and 11 in the fluoxetine and control groups, respectively), revealed that weight gain in the fluoxetine group was ~ 1.2 SD below the control group ($P=0.005$). Mothers were interviewed about symptoms in their infants and no unusual symptoms were reported. The study authors concluded that “. . . although there was no excess of infants in the fluoxetine group with postnatal weight measurements >2 standard deviations below the mean, these data indicate that breastfeeding while taking fluoxetine is associated with reduced growth that may be of clinical importance in situations in which infant weight gain is already of concern.”

Strengths/Weaknesses: The retrospective study by Chambers et al. (102) is relatively good. A strength of the study is that pediatric records were obtained to assess growth during infancy. Other strengths included exclusion of preterm infants as well as infants with major malformations and infants exposed to other medications or agents affecting infant growth. Multiple confounding factors were considered and linear regression was used as a statistical technique. Infant gender was considered in the study. The use of a control group of breastfed infants without exposure to medication was a strength and growth curve analysis is a sensitive and sophisticated statistical technique. Weaknesses include the retrospective cohort study design, and possible selection bias in using a sample enrolled on the basis of contact with a teratology information service. There were no concurrent measures of maternal depressive symptoms during breast feeding and no direct measures of fluoxetine in breast milk or maternal blood; therefore, the reliability of the self-report data could not be evaluated. The reliance on maternal report for infant behavioral outcomes is a weakness.

Utility (Adequacy) for CERHR Evaluation Process: This report is adequate for an evaluation of possible effects of lactational exposure to fluoxetine and supports the conclusion that fluoxetine exposure in infants is associated with a decrease in growth velocity.

The American Academy of Pediatrics (103, 104) classified fluoxetine as a drug “whose effect on nursing infants is unknown but may be of concern.” **[The Panel agrees with the American Academy of Pediatrics classification of fluoxetine.]**

3.1.3. Exposure during childhood

The FDA Medical Review (105) contains a summary of effectiveness and safety studies submitted by Eli Lilly and Company in support of the application for the pediatric indication. Adverse effects identified in this summary include manic reaction, hyperkinesia, rash, personality disorder, agitation, constipation, headache, nervousness, somnolence, suicide attempt, depression, endometrial hyperplasia, hostility, euphoria, and migraine. Manic reaction was reported in four subjects, hyperkinesia, rash, and personality disorder in two subjects, and the remaining effects in one subject (overlap among symptoms was not discussed). There were 228 subjects on fluoxetine in this report. As a part of the report, the reviewing medical officer expressed concern regarding two possible adverse effects, impaired growth and prolonged QTc interval. The decrement in growth was described in terms of height increase in the fluoxetine and control subjects of 1.0 and 2.0 cm, respectively, and weight increases in the fluoxetine and control subjects of 1.2 and 2.3 kg,

respectively in the 19-week study. Variances were not given but a *P* value for both is given as 0.008. Analysis by Z-score (normed for age and gender) or percentile yielded similar apparent decrements in growth.

The prolongation of the QTc interval was identified in an early study and reportedly not confirmed in later studies. The medical officer reported that the sponsor attributed the early report to random variation. The medical officer, however, wrote, "I am not persuaded that the finding from the initial reading is an artifact of variability attributable to sinus arrhythmia. There would have to be some reason why this factor would affect the QT intervals of fluoxetine and placebo patients differently. The finding of an increase with fluoxetine was especially robust with the Fridericia correction (*P*-value = 0.009); such *p*-values are by definition unlikely to be produced by random variability... Thus I feel that the most likely explanation for QTc interval prolongation... is that this is a true drug effect, and not an artifact of random variability. In part I suspect this is a true finding because the *r*-isomer of fluoxetine is known to prolong the QT interval in adults." The underlying data table showed in this initial analysis a mean \pm SD QTc interval of 387.25 ± 15.98 msec with a mean \pm SD change from baseline of 7.38 ± 19.2 msec [**the method of statistical comparison was not given**]. The Clinical Pharmacology and Biopharmaceutics Review (40) contains a box-plot analysis of the change in QTc intervals in the pediatric studies, and concluded that "these changes are not major."

Side effects of fluoxetine therapy appear similar in children to those in adults, consisting most commonly of headache, asthenia, nausea, diarrhea, insomnia, nervousness, anxiety, and somnolence (4). Studies in children also demonstrated thirst, hyperkinesia, agitation, personality disorders, epistaxis, urinary frequency, and menorrhagia as treatment-emergent side effects in children and adolescents (4). Many of the side effects reported in individuals using fluoxetine were also reported by subjects on placebo in these trials.

Particular concern has been expressed by some authors regarding the activating side effects of fluoxetine and the impression that children are particularly sensitive to excessive arousal or irritability. DeVane and Sallee (106) reviewed case reports and retrospective reports that identified behavioral problems (e.g., irritability, excessive energy) and manic symptoms associated with fluoxetine therapy. Go et al. (107) present three cases of manic behavior in children or adolescents associated with SRI therapy for OCD and report three others. They indicate that in an open-label trial, 5 of 15 children and adolescents treated with fluoxetine for OCD developed manic behaviors. Riddle et al. (108) reported that 4 of 10 children treated for OCD displayed agitation/activation as a fluoxetine side effect.

Other studies do not support activation as the most prominent side effect of fluoxetine therapy in children. Birmaher et al. (109) treated 37 children with fluoxetine and 37 with placebo and found activating side effects (excitement, giddiness, or disinhibition) in 7 children on fluoxetine and 4 on placebo (*P* NS). Only gastrointestinal side effects (abdominal pain and nausea, 46 vs. 22%, fluoxetine vs. placebo) and neurologic side effects (drowsiness or headache, 44 vs. 14%, fluoxetine vs. placebo) were more common in the fluoxetine than the placebo group; however, 5 children in the fluoxetine group dropped out of the study because of behavioral disinhibition versus none in the control group. Scahill et al. (110) in a study of Tourette's disorder treated 12 children with fluoxetine and 12 with placebo. Motor restlessness was the only side effect more common in the fluoxetine group, occurring in 7 (58.3%) of these children compared to 2 (16.6%) of children on placebo. Fairbanks et al. (111) treated 16 children for anxiety in an open-label study of fluoxetine and found drowsiness to be the most common side effect, occurring in 5 children (31%). Sleep problems were reported in 3 children (19%). In a multicenter study of depression treatment sponsored by Eli Lilly and Company, Emslie et al. (112) treated 109 children with fluoxetine and 110 with placebo.

Headache was reported to be the only side effect more commonly encountered in fluoxetine-treated children than in placebo-treated children **[the number of affected children was not given]**. Another study sponsored by Lilly (113) did not include any difference in side effects among 71 children given fluoxetine and 32 children given placebo. Hyperkinesia was noted in 9 fluoxetine-exposed children (12.7%) and 1 placebo-exposed child (3.1%, $P=0.167$ Fisher exact test).

Birmaher et al. (114) reviewed the charts of 21 children who began fluoxetine at ages of 11–17 years for treatment of anxiety disorders. Most of the children improved and none worsened, suggesting that activation/agitation were not problems in this sample.

Armitage et al. (115) did sleep studies on 6 children before and during fluoxetine therapy for depression (2 boys and 4 girls, average age 12.0 ± 1.9 years **[presumably SD]**). The percent time in Stage 2 sleep was reported to be decreased from 49.1 ± 6.5 to $45.2 \pm 7.4\%$ (mean \pm SD; $P<0.1$). Stage 1 sleep was significantly increased ($P<0.05$). The Expert Panel found the clinical significance of this finding to be questionable, although the authors emphasize subjective assessment by the subjects, suggesting the sleep experience to be of lesser quality. The Panel also found there to be a multiple comparison issue in the analysis of these results. The number of arousals prior to fluoxetine therapy was 23.2 ± 7.8 and after therapy was 36.7 ± 13.3 (mean \pm SD). **[The authors indicate this difference as significant at $P < 0.02$; however, performance of t -test by CERHR showed $P = 0.06$. The authors describe the use of ANOVA, but it is not clear how ANOVA was used with two sets of sleep data (before and during therapy).]** The most prominent finding in this study was an increase in myoclonic leg movements from 12.2 ± 5.3 to 63.3 ± 36.5 (mean \pm SD; $P<0.02$). The authors commented that fluoxetine disturbance of sleep in children is similar to adults **[although they present no data on adults]**. The Expert Panel found this study to suffer from a small number of subjects and the relative subjectivity of EEG interpretation. The interpreters do not appear to have been blinded, nor is it clear whether the same observer read the pre- and post-treatment studies. Interobserver variability may be an issue.

There has been concern that fluoxetine therapy in children may impair growth. This concern was prompted by a case report of a 13½-year-old boy with diabetes mellitus and OCD who experienced severe growth failure on 60 mg/day fluoxetine (116). When the fluoxetine was discontinued, the boy's growth resumed. Weintrob et al. (117) reported 4 children aged 11.3 to 13.7 years with growth attenuation and decreased growth hormone secretion in response to provocative testing. One of the children was on fluoxetine and three were on fluvoxamine, another SRI. A possible mediator of growth impairment is suppression of growth hormone. Noradrenergic α_2 receptors in the arcuate nucleus are involved in growth hormone secretion (mediated by growth hormone releasing hormone). Desipramine, a TCA that blocks noradrenergic reuptake, stimulates growth hormone release. This desipramine-mediated growth hormone release was shown to be abolished in 12 depressed adults treated with fluoxetine (118). **[The Expert Panel questions the accuracy of the assay in this report. It is strange that all six subjects had exactly no (0) change from baseline growth hormone values. Every assay is expected to have some inherent variability in the results and some random scatter of values would have been expected here.]** Conclusions about the effects of serotonin modification of growth hormone are tentative, however, due to differences in growth hormone effects associated with type of serotonin receptor, species, and age (Pinilla et al. (119) and references therein). In addition, depression and panic disorder in humans are associated with suppression of growth hormone response to provocative testing (120-122). In a review on SRIs and neuroendocrine function, Raap and Van de Kar (123) presented data suggesting that fluoxetine does not decrease basal growth hormone secretion but decreases growth hormone secretion in response to the 5-HT_{1A} receptor agonist ipsapirone.

A review published in 2000 (124) represented the “Proceedings of a consensus meeting held in Geneva, Switzerland, October 5–6, 1998.” This article emphasized the importance of depression in children and adolescents, summarizing studies indicating that suicide is one of the leading causes of death in children 8–18 years old and citing a 1982 report that more than 12,000 American children under the age of 15 are admitted to hospitals for suicidal behavior. This report states that 10–20% of adolescent patients will experience adverse events during SRI treatment, including gastrointestinal disturbance, headache, dizziness, insomnia, and weight gain. Based on possible lack of effectiveness of TCAs and potentially fatal consequences of TCAs in overdose, the article concludes that SRIs “should be considered the first-line treatment option in children and adolescents.” No information was given concerning membership in the consensus group or the methods by which the deliberations were conducted. The consensus meeting was sponsored by Eli Lilly and Company, which was the employer of one of the authors of the report. **[The Expert Panel did not consider this review to be a reliable source of information for the Evaluation Process, although it is acknowledged that major depression is an important problem in children and that medication therapy may be indicated.]**

On October 27, 2003, the FDA issued a Public Health Advisory on reports of suicidality (both suicidal ideation and suicide attempts) in pediatric patients being treated with antidepressant medications for MDD (<http://www.fda.gov/cder/drug/advisory/mdd.htm>) (125). According to the advisory, “preliminary data suggest an excess of such reports for patients assigned to several of these antidepressant drugs compared to those assigned to placebo. FDA has completed a preliminary review of such reports for eight antidepressant drugs (citalopram, fluoxetine, fluvoxamine, mirtazapine, nefazodone, paroxetine, sertraline, and venlafaxine) studied under the pediatric exclusivity provision, and has determined that additional data and analysis, and also a public discussion of available data, are needed.”

[The Expert Panel finds the literature on consequences of childhood exposures to be markedly deficient. Most studies have very small sample sizes, with inadequate follow-up ranging from 6 to 13 weeks. In some studies, the number of children who completed follow-up is too few for comparison of symptoms; therefore, conclusions that there are no differences from control treatments are unwarranted. These studies are also limited by high dropout rates and multiple diagnoses. The many studies sponsored by the pharmaceutical industry weaken confidence in the database.]

3.2. *Experimental animal data*

3.2.1. *Prenatal developmental studies*

3.2.1.1. *Standard Segment II studies*

Byrd and Markham (45) examined developmental toxicity in 25 Fischer 344 (F344/NHsd) rats/group gavage dosed with fluoxetine HCl (96.0% purity) in distilled water at 0, 2, 5, or 12.5 mg/kg bw/day on gd 6–15 (plug=gd 0). Dose selection was based on the results of an unpublished preliminary study that demonstrated increased maternal death and reduced fetal viability at doses ≥ 20 mg/kg bw/day. Results of the preliminary study are published in an FDA review by Tabacova (126). **[It was not stated if concentrations of fluoxetine were verified in dosing solutions.]** Evaluations of maternal toxicity included body weight gain, food intake, and clinical signs. On gd 20, dams were sacrificed, euthanized, and necropsied. Corpora lutea were counted and implantation sites were examined. Fetuses were weighed and examined for external anomalies. A third of the fetuses were fixed in Bouin's solution for an examination of the viscera. The remaining fetuses were examined for

skeletal effects. The litter was considered the unit of evaluation in statistical analyses that included analysis of covariance, Student's *t*-test, and Dunnett's *t*-test. Significant maternal effects and results for the major fetal parameters evaluated are listed in Table 3.10. Maternal weight gain was reduced in the 12.5 mg/kg bw/day group on gd 7–14, as was total weight gain throughout pregnancy. However, weight gain was significantly increased in the 5 and 12.5 mg/kg bw/day groups on gd 14–20, the time period including the last 2 days of treatment and 5 days following termination of treatment. Food intake was significantly lower in dams of the 5 and 12.5 mg/kg bw/day groups on gd 7–14 (~15 and 50% lower than controls, respectively). Totals of 17–25 litters/group were evaluated and no significant effects were noted for fetal viability, weight, or morphology. The authors identified maternal and fetal NOAELs of 5 and 12.5 mg/kg bw/day, respectively. **[The Expert Panel agrees with the author selection of NOAELs, noting that the slight increase in weight gain and reduction in food intake in the 5 mg/kg bw/day animals were not toxicologically significant. The Expert Panel agrees with the author assessment that the results are likely due to the known pharmacologic effects of fluoxetine on feeding behavior.]**

Table 3.10. Prenatal Toxicity Study of Fluoxetine in Rats, Byrd and Markham (45).

<i>Effects</i>	<i>Fluoxetine Doses (mg/kg bw/day)</i>			
	<i>0</i>	<i>2</i>	<i>5</i>	<i>12.5</i>
Maternal weight change on gd 7–14 (g)	~12	~15	~12	~2**
Maternal weight change on gd 14–20 (g)	~36	~42	~45*	~45*
Total maternal weight change (g)	~57	~63	~62	~48*
Maternal food intake on gd 7–14 (g/day)	~13	~12	~11**	~7**
Number of live litters	25	19	21	17
Number of live fetuses ^d	7.9±0.6	8.8±0.6	8.8±0.5	7.1±0.9
% Postimplantation loss ^d	7.4±1.9	8.0±2.5	7.6±1.7	12.6±5.8
Fetal weight (g) ^d	3.20±0.11	3.20±0.06	3.10±0.03	3.29±0.10
% Fetuses with variations ^{a,d}	0	0	0	0
% Fetuses with deviations ^{b,d}	0.3±0.3	0.5±0.5	1.3±0.9	0.6±0.6
% Fetuses with malformations ^{c,d}	1.2±0.6	0.5±0.5	0.5±0.5	0
NOAELs			Maternal	Fetal

25 dams/dose group were used initially

* $P \leq 0.05$; ** $P \leq 0.01$

^aTransitory or permanent but innocuous anomalies that occur in $\geq 5\%$ of historical control fetuses

^bTransitory or permanent but innocuous anomalies that occur in $< 5\%$ of historical control fetuses

^cAnomalies that are disfiguring or incompatible with survival, growth, development, fertility, or longevity

^dMean±SE

Strengths/Weaknesses: This study in rats used suitable controls, adequate numbers of dams/group, appropriate measures of maternal and developmental toxicity, multiple dose levels, an appropriate route of administration, and appropriate methods of analysis. The weakness of the study is the fairly low fertility rate across groups, which would not have been treatment-related with this study design.

Utility (Adequacy) for CERHR Evaluation Process: The Byrd and Markham study is very useful for the Evaluation Process and indicates maternal and fetal NOAELs in rats of 5 and 12.5 mg/kg bw/day, respectively. A benchmark dose for developmental toxicity using the developmental data cannot be calculated because there was no significant developmental toxicity at any of the doses tested.

Byrd and Markham (45) examined developmental toxicity in 15 Dutch Belted rabbits/group gavage dosed with fluoxetine HCl (96.0% purity) in distilled water at 0, 2.5, 7.5, or 15 mg/kg bw/day on gd 6–18. Dose selection was based on the results of an unpublished preliminary study that demonstrated abortion and reduced maternal body weight gain and food intake at ≥ 7.5 mg/kg bw/day. Results of the preliminary study are provided in an FDA review by Tabacova (126). **[It was not stated if concentrations of fluoxetine were verified in dosing solutions.]** Evaluations of maternal toxicity included body weight gain, food intake, and clinical signs. Does were sacrificed and necropsied on gd 28. Corpora lutea were counted and implantation sites were examined. Fetuses were weighed and examined for external, visceral, and skeletal anomalies. Viscera were evaluated using a fresh tissue technique. The litter was considered the unit of evaluation in statistical analyses that included analysis of covariance, Student's *t*-test, and Dunnett's *t*-test. Significant maternal effects and results for the primary fetal parameters evaluated are listed in Table 3.11. Following a period of anorexia and weight loss, two does from the 15 mg/kg bw/day dose group died on gd 14 and 27; the postmortem evaluation revealed acute pneumonia. Three other does from the 15 mg/kg bw/day group aborted between gd 26 and 27. Noting that other investigators reported abortions in rabbits following reduced food intake, Byrd and Markham (45) opined that the abortions were not directly induced by fluoxetine, but were likely an indirect result of fluoxetine's established pharmacologic activity (i.e., reduced maternal food consumption). Significant maternal weight loss occurred in all treated groups on gd 6–12, and the effect remained significant in the 15 mg/kg bw/day group on gd 12–18. Rebound increases in body weight gain occurred following cessation of fluoxetine treatment. However, the 15 mg/kg bw/day group maintained a significant net loss in body weight across the duration of pregnancy. Food intake was significantly reduced in all dose groups on gd 6–12 and in the 7.5 and 15 mg/kg bw/day dose groups on gd 12–18. Fetuses from 7–15 litters/group were evaluated and no effects were noted for fetal viability, weight, or morphology. Although statistical significance was not obtained, Tabacova (126), considered an increase in post-implantation lethality (8.5 vs. 16%), decrease in live fetuses per litter (7.0 vs. 6.5), and increase in variations (an extra 13th rib and wavy ribs per fetus [total of 5 vs. 9], litter analysis not presented) at the 15 mg/kg bw/day group to be treatment related. **[The Expert Panel disagrees with Tabacova's interpretation because historical control ranges were not discussed, the fetal endpoints do not show a dose-response when the two lower treatment groups are included, and maternal toxicity at the high dose resulted in only seven litters/eight pregnancies for evaluation.]** The authors identified a developmental NOAEL of 15 mg/kg bw/day and noted that a maternal NOAEL was not identified. Tabacova (126) identified a maternal NOAEL of 7.5 mg/kg bw/day **[the decrease in feed consumption during the dosing interval at all exposure levels was not considered]** and a developmental toxicity NOAEL of 7.5 mg/kg bw/day. **[The Expert Panel agrees with the NOAELs identified by Byrd and Markham (45).]**

Table 3.11. Prenatal Toxicity Study of Fluoxetine in Rabbits, Byrd and Markham (45).

<i>Effects</i>	<i>Fluoxetine Doses (mg/kg bw/day)</i>			
	<i>0</i>	<i>2.5</i>	<i>7.5</i>	<i>15</i>
Number of maternal deaths (of 15 does/group)	0	0	0	2
Number of abortions	0	0	0	3
Maternal weight change on gd 6–12 (g)	~20	~-50**	~-120**	~-260**
Maternal weight change on gd 12–18 (g)	~30	~-10	~-30	~-120**
Maternal weight change on gd 18–27 (g)	~60	~50	~180*	~210*
Total maternal weight change (g)	~90	~-10	~40	~-110*
Maternal food intake on gd 6–12 (g/day)	~125	~100*	~60**	~25**
Maternal food intake on gd 12–18 (g/day)	~110	~75	~65*	~10**
No. live litters	15	14	13	7
No. live fetuses ^d	7.0±0.7	6.7±0.6	7.7±0.4	6.5±0.6
% Post-implantation loss ^d	8.5±3.8	8.2±4.6	7.1±2.6	16±7.6
Fetal weight (g) ^d	33.05±	32.27±	31.73±	30.09±
	1.58	1.45	0.82	2.81
% Fetuses with variations ^{a,d}	3.8±1.7	11.9±4.0	14.3±4.2	15.5±8.4
% Fetuses with deviations ^{b,d}	0	0	0.8±0.8	2.4±2.4
% Fetuses with malformations ^{c,d}	0	0	0	0
NOAELs				Fetal

* $P \leq 0.05$; ** $P \leq 0.01$

^aTransitory or permanent but innocuous anomalies that occur in $\geq 5\%$ of historical control fetuses

^bTransitory or permanent but innocuous anomalies that occur in $< 5\%$ of historical control fetuses

^cAnomalies that are disfiguring or incompatible with survival, growth, development, fertility, or longevity.

^dMean±SE

Strengths/Weaknesses: Strengths of the Byrd and Markham (45) studies include use of adequate numbers of rabbits, presentation of fetal anomalies as individual fetal incidence and number of litters affected, and performance of pilot studies to establish maximum tolerated doses as limited by the pharmacologic effects of fluoxetine (i.e., decrease in food consumption/anorexia). Confidence in the results of this study is reduced by the inadequate numbers of litters per group, especially at the highest dose (n=7 litters), resulting in decrease in statistical power.

Utility (Adequacy) for CERHR Evaluation Process: The Byrd and Markham (45) study is adequate for the evaluation of prenatal developmental toxicity (e.g., malformations, live litter size, and fetal weights.) in rats and rabbits. The developmental NOAEL is 15 mg/kg bw/day, and the maternal NOAEL is < 2.5 mg/kg bw/day. A benchmark dose calculation is not possible for the developmental data due to the lack of a significant treatment effect.

3.2.1.2. Late pregnancy exposure

da-Silva et al. (127) examined the effects of late pregnancy fluoxetine exposure on postnatal development of rat pups. Wistar rats (10–12/group) were administered 0, 8, or 16 mg/kg bw/day fluoxetine [**purity not specified**] in water by gavage on gd 15–20. Doses were selected to be slightly lower and higher than the developmental NOAEL of 12.5 mg/kg bw/day reported by Byrd and Markham (45). Food and water intake and weight gain were evaluated in dams during treatment. Maternal data were evaluated for statistical significance using the Kruskal-Wallis test followed by the Mann-Whitney *U* test. Dams were allowed to litter and at birth, litters were culled to six pups. Postnatal growth and survival were evaluated in pups up until weaning on postnatal day (pnd) 25. On pnd 60, 1 male and 1 female pup from each litter were ip injected with 6 mg/kg 5-methoxy-N,N-dimethyltryptamine, a 5HT₁ receptor agonist, and assessed for behavioral responses. Litters were the unit of evaluation in statistical analyses that included two-way or one-way ANOVA, Student's *t*-test, the Kruskal-Wallis test, or the Mann-Whitney *U* test. Food intake and weight gain were reduced in dams of the 16 mg/kg bw/day group, but it was not clear if statistical significance was achieved. Gestation duration was shortened by about half a day in both the 8 and 16 mg/kg bw/day groups and the effect was said to be significant when the 8 and 16 mg/kg bw/day groups were combined and compared to the control group. [**The range of delivery days (gd 21–22) was identical in the control and both fluoxetine groups. It is unlikely that a mean of 0.4–0.5 days difference is biologically relevant within this standard range, especially because only 10-12 animals/group were included and delivery status was determined only twice daily.**] There were no effects on the number of live pups at birth or stillborn pups. Pup body weights at birth were lower in males and females of the 8 or 16 mg/kg/day groups and statistical significance was achieved for male pups in both dose groups. [**There did not appear to be a dose-related response since pup body weights were approximately equal in both dose groups and group mean litter size, known to be inversely related to pup birth weights, for both fluoxetine groups was slightly larger than the control value.**] There were no effects on pup weights at weaning or on pup survival. No effects on behavior were noted following treatment with 5-methoxy-N,N-dimethyltryptamine and authors considered this finding to be preliminary evidence that the serotonergic system was unaffected. However, they noted that additional studies on serotonin brain levels and turnover are needed before definitive conclusions can be made. Venlafaxine, a non-selective reuptake inhibitor, was also tested. Venlafaxine had no effect on gestation length, although the range of delivery days (gd 21–24) included at least one unusually long gestation length in the high-dose group. Venlafaxine's effects on the remaining parameters were similar to those observed in both the control and fluoxetine-treated groups, but its effects on the remaining parameters were similar to those observed with fluoxetine treatment.

Strengths/Weaknesses: The study by da-Silva et al. (127) used appropriate sample sizes, dose levels, and statistics. The route of administration was appropriate. Although the purity of fluoxetine was not reported, it was obtained directly from the manufacturer and was most likely of sufficient quality. The effect on gestation length is questionable. The effect on male pup body weights at birth is questionable due to the lack of a dose-response relationship.

Utility (Adequacy) for CERHR Evaluation Process: The study by da-Silva et al. (127) is adequate for use in the CERHR evaluation process and supports a developmental NOAEL of 16 mg/kg bw/day for late pregnancy exposure to fluoxetine.

3.2.1.3. Serotonergic, dopaminergic, and neurotoxicity endpoints

As noted in Section 1.2, changes in serotonin transporters and receptors may be associated with depression. A number of studies examined changes in these serotonergic structure endpoints in animals exposed during prenatal or postnatal development. These studies are summarized below.

Due to the radiochemical instability of ³H-fluoxetine, these studies commonly use ligands such as ³H-imipramine (³H-IMI), which has affinity for serotonin transporters and receptor sites, and ³H-paroxetine and ³H-citalopram, which have affinity for serotonin transporters (2).

In a series of studies with similar design, ³H-IMI binding sites (128) and phosphoinositide hydrolysis and 5-HT₂ receptors (129) in the cerebral cortex were examined in rats exposed to fluoxetine during the prenatal period. In these studies Wistar rats [number treated not specified] were given 0 or 2.5 mg/kg bw/day fluoxetine [purity not specified] in drinking water from gd 6 until parturition. The dose of 2.5 mg/kg bw/day was selected because preliminary studies demonstrated toxicity to fetuses at higher doses (128). Offspring were killed at either pnd 25 or 90 for an examination of the parameters listed in Table 3.12. One study examined 5–10 pups per endpoint (129) and it appears that similar numbers were examined in the second study (128). [Neither report specified how many treated litters were represented in the testing assessments, and whether the litter or individuals were used as the statistical unit.] Statistical analysis included one-way ANOVA followed by Student's *t*-test. Fluoxetine treatment had no effect on dam body weights or litter size, which averaged 10 pups (128). Results for serotonergic endpoints are outlined in Table 3.12. As noted in Table 3.12, prenatal exposure to fluoxetine reduced density of ³H-IMI binding sites and inositol phosphate accumulation occurred at 25 days of age but not 90 days of age in rats with prenatal fluoxetine exposure. To examine the differential sensitivity of the brain following prenatal vs. adult exposure, the same parameters examined in prenatally exposed rats were evaluated in adult rats [age, number treated, and sexes not specified] that were given 2.5 mg/kg bw/day fluoxetine through drinking water for 15 days and sacrificed 72 hours following withdrawal of treatment. No effects were observed following adult rat exposure. In addition, no short-term effects on phosphoinositide hydrolysis and 5-HT₂ receptors characteristics were noted following exposure in 25-day-old rats receiving 2.5 mg/kg fluoxetine by ip injection and examined 1 hour later (129). Numerous other antidepressants were tested but those results will not be discussed here.

Table 3.12. Effects of Prenatal Fluoxetine Exposure on Cortical Serotonergic Endpoints in Rats on pnd 25 and 90 [128]

<i>Endpoint</i>	<i>Significant Effects Observed in Offspring Prenatally Exposed to Fluoxetine</i>		<i>Reference</i>
	<i>pnd 25</i>	<i>pnd 90</i>	
Density of ³ H-IMI binding sites in dorsal cortex	↓ 30%	No effect	Montero et al. (128)
³ H-IMI dissociation constant in dorsal cortex	No effect	No effect	Montero et al. (128)
Serotonin-induced ³ H- inositol phosphate accumulation in cerebral cortex	↓ ^a	No effect	Romero et al. (129)
5-HT ₂ receptor density and dissociation constant in cerebral cortex ^b	No effect	No effect	Romero et al. (129)

³H-IMI=³H-imipramine

↓=Statistically significant decrease compared to rats that were not exposed to fluoxetine *in utero*

^aQuantitative comparison with control values is not possible due to the manner of data presentation.

^bDetermined by ³H-ketanserin binding

Strengths/Weaknesses: The main weaknesses of the studies by Montero et al. (128) and Romero et al. (129) are the lack of information on number of litters and animals exposed and lack of information about the methods of selecting pups for assessment at each age. If indeed multiple pups from only one or two litters/assessment/age were used for evaluations, then the modest percent change noted in density of binding sites may be more likely related to litter-to-litter or animal-to-animal variation, or slight differences in litter developmental events, than to prenatal exposures. However, many of the endpoints evaluated were not significantly affected. The findings raise the issue of the biologic relevance of such changes, because there were no “functional” endpoints monitored to correlate with the apparent neurochemical alterations. Only a single dose of fluoxetine was used in these studies, which precludes a dose-response evaluation.

Utility (Adequacy) for CERHR Evaluation Process: The lack of information on pup assignments mentioned above reduces the utility of the studies by Montero et al. (128) and Romero et al. (129). These reports do suggest that a serotonin-related endpoint may be altered immediately following weaning when there has been prenatal exposure to fluoxetine.

A series of studies examined the effects of prenatal fluoxetine exposure on serotonergic systems in rats (130-132). In these studies, Sprague-Dawley rats were sc injected with 0 (0.9% saline) or 10 mg/kg bw/day fluoxetine HCl [purity not reported] on gd 13–20. The authors noted that gd 13–20 is a time when serotonergic neurons are rapidly dividing, differentiating, and establishing axonal projections in target regions. [Rationale for dose selection was not discussed.] At birth, litters were culled to 9 pups (5 males and 4 females) and the pups were fostered to untreated dams. Various structural and functional endpoints (see Table 3.13) were examined in prenatally exposed rats on pnd 25 (prepubescence) and pnd 70 (adulthood). In one study, male and female rats were examined on pnd 25 but only male rats were examined on pnd 70 (130). Only male rats were examined in the other two studies (131, 132). The authors chose not to examine female offspring on pnd 70 in order to avoid effects associated with varying hormonal responses during different stages of the estrous cycle. For each analysis, three to ten offspring/group, obtained from different litters within the same treatment group, were examined. Statistical analyses included one- or two-way ANOVA, Student’s *t*-test, and/or the Newman-Keuls’ test.

In the study by Cabrera and Battaglia (130), gestational fluoxetine treatment had no effect on maternal weight gain or litter sizes. Body weights of both male and female offspring of the fluoxetine group were significantly reduced by about 8% on pnd 0. No effects on offspring body weight were noted on pnd 28, but male body weights were significantly lower than controls (~14%) on pnd 70. Results of forebrain and midbrain serotonergic endpoints are outlined in Table 3.13. As noted in Table 3.13, prenatal fluoxetine exposure resulted in age- and region-specific effects on select serotonergic endpoints in rats. While this study reported no effects on brain indices examined at 25 days of age, reduced hypothalamic 5-HT_{2A/2C} receptor density and reduced neuroendocrine responses to an agonist for these receptors were seen in males examined at 70 days of age. The authors noted that alterations in serotonergic pathways have been implicated in human psychiatric disorders. However the study authors noted that more research is required to determine the implications of these study results for humans.

Cabrera-Vera et al. (131) used the same prenatal exposure regimen to examine biochemical effects on the functional integrity of forebrain and midbrain serotonergic neurons at prepubescent (pnd 26) and adult ages (pnd 70) in rats. As shown in Table 3.13, age- and region-specific effects were seen with significant effects at both ages. Prepubescent male rats prenatally exposed to fluoxetine showed reduced 5HT content in the frontal cortex, while at adult ages, effects were seen in midbrain 5HT content at basal level and following p-chloroamphetamine injection.

Table 3.13. Effects of Prenatal Fluoxetine Exposure on Serotonergic Endpoints in Forebrain and Midbrain of Rats on pnd 25 and 70.

<i>Endpoint</i>	<i>Significant Effects Observed in Offspring Prenatally Exposed to Fluoxetine</i>		<i>Reference</i>
	<i>pnd 25</i>	<i>pnd 70</i>	
Hypothalamic 5-HT _{2A/2C} receptor density ^a	No effect	↓ 35%	Cabrera and Battaglia (130)
Cortical 5-HT _{2A/2C} receptor density ^a	No effect	No effect	Cabrera and Battaglia (130)
Hypothalamic and cortical 5-HT _{2A/2C} receptor affinity for DOI	No effect	No effect	Cabrera and Battaglia (130)
Density of hypothalamic serotonin uptake sites (a measure of serotonin innervation) ^b	No effect	No effect	Cabrera and Battaglia (130)
Density of serotonin uptake sites in frontal cortex, hypothalamus, hippocampus, striatum, or midbrain ^b	No effect	No effect	Cabrera-Vera et al. (131)
Density of serotonin transporters in hippocampal subregions of the telencephalon ^c	47% ↑ in CA2 and 38% ↑ in CA3 area of Ammon's horn	No effect	Cabrera-Vera and Battaglia (132)
Density of serotonin transporters in amygdala subregions of the telencephalon ^c	32% ↑ in basolateral nucleus and 44% ↑ in medial nucleus	No effect	Cabrera-Vera and Battaglia (132) No effect
Density of serotonin transporters in cortex, septum, and basal ganglia subregions of telencephalon ^c	No effect	No effect	Cabrera-Vera and Battaglia (132)
Density of serotonin transporters in hypothalamic subregions of the diencephalon ^c	21% ↓ in dorsomedial nucleus and 21% ↑ in lateral hypothalamus	No effect	Cabrera-Vera and Battaglia (132)
Density of serotonin transporters in the tegmentum subregions of the mesencephalon ^c	19% ↓ in substantia nigra	No effect	Cabrera-Vera and Battaglia (132)
Density of serotonin transporters in the raphe nuclei subregions of the mesencephalon ^c	No effect	No effect	Cabrera-Vera and Battaglia (132)
5-HT _{2A/2C} -mediated neuroendocrine responses to a DOI agonist challenge dose (measure of receptor function determined by blood levels of adrenocorticotropin, corticosterone, and renin)	No effect	58% ↓ in blood adrenocorticotropin	Cabrera and Battaglia (130)
Basal serotonin levels in frontal cortex, hypothalamus, hippocampus, striatum, or midbrain	28% ↓ in frontal cortex	28% ↓ in midbrain	Cabrera-Vera et al. (131)
Basal 5-HIAA levels in frontal cortex, hypothalamus, hippocampus, striatum, or midbrain	No effects	No effects	Cabrera-Vera et al. (131)
Basal serotonin turnover (ratio of 5-HIAA/serotonin) in frontal cortex, hypothalamus, hippocampus, striatum, or midbrain	No effects	No effects	Cabrera-Vera et al. (131)

Endpoint	Significant Effects Observed in Offspring Prenatally Exposed to Fluoxetine		Reference
	pnd 25	pnd 70	
Basal dopamine levels in hypothalamus, striatum, and midbrain	No effects	No effects	Cabrera-Vera et al. (131)
Basal norepinephrine levels in frontal cortex, hypothalamus, hippocampus, striatum, or midbrain	No effects	No effects	Cabrera-Vera et al. (131)
Serotonin levels in frontal cortex, hypothalamus, hippocampus, following injection with p-chloroamphetamine	No effects	↓ in midbrain (~50% in controls versus 20% in treated)	Cabrera-Vera et al. (131)

DOI=(±)-4-iodo,2,5-dimethoxyphenylisopropylamine

↓=Statistically significant decrease compared to rats that were not exposed to fluoxetine *in utero*

↑= Statistically significant increase compared to rats that were not exposed to fluoxetine *in utero*

^aDetermined with ¹²⁵I-DOI

^bDetermined with ³H-paroxetine

^cDetermined with ³H-citalopram and autoradiography

In the third study by these investigators (132), serotonin transporter densities in forebrain and midbrain areas were evaluated in prepubescent and adult male rats following the same prenatal exposure regimen. As shown in Table 3.13, age-dependent and site-specific alterations in the density of 5HT transporters were found. Multiple alterations were seen in several forebrain areas (i.e., hypothalamus, hippocampus, amygdala, and substantia nigra) in 25-day-old male rats, but none were found in adults. These effects would likely manifest as altered serotonergic neurotransmission in the limbic areas at day 25. The authors pointed out that the failure to find effects on transporter density at the later age does not rule out the possible presence of functional alterations.

Strengths/Weaknesses: A strength of these studies (130-132) is the inclusion of a single functional endpoint that is modulated by central serotonergic pathways (a 58% decrease in blood adrenocorticotropin). In addition, procedures for assessing offspring endpoints were appropriately described and conducted. A strong rationale was presented for selection of the prenatal exposure period. A weakness of the studies is that only a single dose of fluoxetine was used, thus precluding a dose-response evaluation. Exclusion of female offspring assessment at pnd 70 in one study and total exclusion from two of the studies is problematic from a risk assessment perspective; estrous cycles stages can easily be standardized using vaginal cytology observations.

Utility (Adequacy) for CERHR Evaluation Process: These studies (130-132) provide suggestive evidence for alterations in serotonin mediated/modulated function after developmental exposure. However, the relatively modest degree of change in parameters (usually <50%), lack of dose-response data, and clear patterns of effects suggesting that certain CNS areas/pathways may be affected by exposure decrease the utility of these studies in a quantitative estimate of risk.

Del Rio et al. (133) also reported reduced density of ³H-IMI binding sites but no effect on dissociation constant in the cortices of 25-day-old rats the mothers of which were exposed to 3 mg/kg bw/day fluoxetine in drinking water during the last 15 days of gestation. **[The reduced density of these binding sites implicates alterations in serotonin uptake mechanisms. No details of experimental procedures were provided in the publication.]**

Effects of prenatal fluoxetine exposure on dopamine-related endpoints were examined in a study to determine mechanisms of cocaine-induced behavioral alterations in rats (134). Eight pregnant Sprague-Dawley rats received a peroral dose of fluoxetine 12.5 mg/kg in saline on gd 8–20 [**specific route was not specified but assumed to be by gavage; fluoxetine purity not specified**]. A control group of 12 dams received 0.9% saline by sc injection. Weight gain and food intake were monitored in dams. At birth, pups were sexed and weighed, culled to five males and five females per litter when possible, and fostered to untreated dams. Developmental landmarks, including tooth eruption and eye opening, were recorded. Litters were considered the unit of analysis, and statistical analyses included Student's *t*-test or ANOVA with *post hoc* analysis by Duncan's multiple range test. Compared to saline controls, fluoxetine had no effect on weight gain or food intake in dams [**data not shown**]. Fluoxetine treatment had no effect on pup weights on pnd 1 or 20. There was also no effect on litter size, sex ratio, number stillborn, and developmental landmarks [**data not shown for any of these endpoints**]. On pnd 19, 1 male and 1 female from each litter were randomly selected for a quinpirole challenge test to assess catecholamine function. Pup behavior stereotypy and locomotion were observed following sc injections of either 0.03 or 0.09 mg/kg quinpirole-HCl (a dopamine D₂ receptor agonist). On pnd 20, 4 male pups per litter that were not treated with quinpirole were killed. Striatal tissues from those pups were dissected and pooled from each litter for an examination assessment of dopamine D₁ and D₂ receptors. Fluoxetine treatment had no effect on behavior in the quinpirole challenge test or on dopamine receptor binding. In contrast, prenatal cocaine treatment increased quinpirole-induced behavioral stereotypy and motor activity. Cocaine treatment had no effect on dopamine receptor binding (K_D or B_{MAX}). No effects on the quinpirole challenge test or dopamine-receptor binding were noted for the other drugs tested, including desipramine, GBR 12909, and lidocaine.

Strengths/Weaknesses: A strength of this study by Stewart et al. (134) is that procedures for assessing offspring endpoints were appropriately described and conducted. In addition, the study included standard background maternal and offspring measurements with which to compare any treatment-related changes in dopaminergic endpoints of primary interest. A weakness of this study is that only a single dose of fluoxetine was used, thus precluding a dose-response evaluation. In addition, background data were not presented. In contrast to other fluoxetine studies, decreased dam weights and food consumption, decreased offspring birth weights, and/or postnatal survival decreases were not observed. The lack of adverse maternal effects at the dose used in this study (12.5 mg/kg bw/day) is unusual and raises questions about lack of findings in other endpoints monitored.

Utility (Adequacy) for CERHR Evaluation Process: The study by Stewart et al. (134) is only useful for suggesting that fluoxetine exposure produces no strong interactive effects on early neurochemical and behavioral endpoints of dopaminergic function.

Vorhees et al. (135) evaluated neurotoxicity in offspring of Sprague-Dawley CD (VAF, Charles River) rats gavage dosed with 1, 5, or 12 mg/kg bw/day fluoxetine HCl [**purity not reported**] in water on gd 7–20. In order to obtain at least 25 litters/treatment group with ≥12 pups/litter, 25–47 dams were treated in each group using continuous breeding procedures. Dose selection was based on doses used in a prenatal developmental toxicity study (45), an *in vitro* study (136), and an embryo/fetal distribution study (44). Two control groups with 24–28 dams/group were gavaged with water on gd 7–20. One control group received food and water *ad libitum*, while the other control group was pair-fed and pair-watered to achieve the same food and water intake rates as the 12 mg/kg bw/day fluoxetine group. Maternal body weights and food and water intake were monitored. Dams were allowed to litter and at birth, pups were examined, sexed, weighed, and culled to six males and six females/litter. Offspring weight gain and survival were monitored up to pnd 77. Neurobehavior testing was conducted in offspring during 3 stages of development: preweaning (pnd 16), juvenile

(pnd 45), and adult (pnd 75). During each stage, two male-female pairs/litter/group were tested on a certain cluster of measures. Two pairs/litter/group were examined for locomotor activity, acoustic startle response, and startle response at 1 hour or 0.5 hour following ip administration of a pharmacological challenge dose of 10 mg/kg fluoxetine or 1 mg/kg apomorphine, respectively. On pnd 45, learning and memory were also evaluated in two pairs/litter by spontaneous alternation, passive avoidance, and the Cincinnati water maze. On pnd 18, 71, and 79, 2 males and females from each of 6 litters/treatment group were sacrificed and their brain weights were measured. **[This behavioral testing battery is consistent with typically used comprehensive batteries, with the exception of the inclusion of a fluoxetine challenge during auditory startle testing.]** Statistical analyses included Fisher's test for uncorrelated proportions to evaluate offspring mortality and ANOVA procedures using litter means for other endpoints.

Body weight loss occurred in dams from the 12 mg/kg bw/day and pair-fed control groups during treatment and weights remained significantly lower than the *ad libitum* control group throughout gestation. Reproductive and developmental effects are listed in Table 3.14. Litter sizes were reduced in the 12 mg/kg bw/day group and more dams had to be enrolled in that treatment group in order to obtain a sufficient number of pups for evaluation. Compared to all other groups, gestation length was significantly prolonged in the pair-fed control group. Pup birth weights were lower in the 12 mg/kg bw/day group with statistical significance achieved for male pups compared to all other groups and females compared to either control group. The numbers of pups dying on pnd 0 and between pnd 1 and 7 was significantly higher in the 12 mg/kg bw/day group compared to the *ad libitum* control group. There were no effects on offspring survival or growth at later time periods. Though the number of litters reaching weaning in the 12 mg/kg bw/day group was significantly reduced compared to pair-fed controls, significance was not achieved compared to the *ad libitum* group. No significant effects were noted on tests for locomotor activity, spontaneous alternation, passive avoidance, or water maze performance. Though some significant interaction effects were observed for during auditory startle response and challenge testing, the study authors noted that there were no patterns of treatment-related changes. Regional brain weights were not affected by treatment. The study authors concluded that fluoxetine is not a developmental neurotoxicant in rats

Table 3.14. Reproductive and Developmental Effects in Rats, Vorhees et al. (135).

Effects	Doses (mg/kg bw/day)				
	0: ALC ^a	0: PFC ^b	1	5	12
No. of litters with <10 liveborn/no. of sperm positive dams (%)	1/28 (3.6)	0/24 (0)	1/29 (3.4)	0/25 (0)	7/47 (15)
No. of litters with sex ratio >8:4/no. of sperm positive dams (%)	1/28 (3.6)	0/24 (0)	2/29 (6.9)	0/25 (0)	3/47 (6.4)
No. of litters with all offspring dead by pnd 7	0	0	0	0	1
No. of litters (%) reaching weaning	25/28 (92.6)	24/24 (100)	25/29 (89.3)	25/25 (100)	36/47 (76.6)*
Gestation length (days) ^c	21.4±0.1	21.9±0.1**	21.4±0.1	21.6±0.1	21.6±0.1
Male pup birth weight/litter (g) ^c	6.3±0.1	6.5±0.1	6.3±0.1	6.3±0.1	6.0±0.1**
Female pup birth weight/litter (g) ^c	6.0±0.1	6.2±0.1	6.0±0.1	5.8±0.1	5.6±0.1***
Number of dead pups/number of pups born on pnd 0 (%)	10/430 (2.3)	2/389 (0.5) [#]	8/445 (1.7)	9/405 (2.2)	95/737 (12.9) ^{##}
No. of pups dead/no. of retained on pnd 1–7 (%)	9/297 (3.0)	2/294 (0.7) [#]	2/300 (0.7) [#]	10/298 (3.4)	47/440 (10.7) ^{##}

^aALC=Ad libitum controls

^bPFC=Pair-fed controls

^c[It appears that data was presented as mean±sem, but this was not stated for all parameters]

*P<0.05 compared to PFC group, but not ALC group

**P<0.05 compared to any other group

***P<0.05 compared to either control group

#P<0.05 compared to ALC

##P<0.01 compared to ALC

Strengths/Weaknesses: Although behavioral effects were not seen in the Vorhees et al. (135) study, possible bias in the 12 mg/kg bw/day offspring may have resulted from reduced litter size and increased postnatal death in this group. Further, the ability of the neurobehavioral battery to examine the functional integrity of forebrain and midbrain serotonergic systems is unclear. The fluoxetine challenge used in the context of auditory startle testing would likely reflect functioning in certain hindbrain systems, but may not have served to test the functional integrity of the forebrain and midbrain systems, which are implicated as vulnerable to prenatal exposure in the studies discussed at the beginning of this section (Section 3.2.1.3).

Utility (Adequacy) for CERHR Evaluation Process: Although the study by Vorhees et al. (135) does not show developmental neurotoxicity, this study is adequate for an evaluation of developmental toxicity of fluoxetine and identifies a treatment-related effect on birth weight at the 12 mg/kg bw/day dose. Although a decrease in maternal food intake may have been responsible for some of the decreased pup weight, the decrease in pup weight was significant in comparison to a pair-fed control. Using pup weight, a benchmark dose can be calculated. The BMDL (benchmark dose corresponding to the upper bound of the 95% confidence limit at a 10% effect level) was 0.33 or 0.96 mg/kg bw/day, depending on the use of a polynomial or a linear model, respectively.

A study available only as an abstract examined neurobehavioral alterations in 38–41 offspring of rats orally exposed to 0 (n=41 offspring) or 2.5 (n=38 offspring) mg/kg bw/day fluoxetine during the entire gestation period (137). Offspring in the fluoxetine group experienced retarded body growth during the first 2 weeks of the postnatal period, altered performance on emotional or motivational responsiveness to some environmental challenge tests (e.g., righting reflex, grip strength, homing test, and auditory startle), motor hyperactivity, and learning and memory deficits as measured by passive avoidance tests. **[The abstract does not provide study details on numbers of litters/group or on litter/group representation in the rats that were tested.]**

A second study available only as an abstract reported enduring “cognitive and behavioral effects” in 10 adult female offspring of representing each of 10 litters born to Long-Evans rats gavaged dosed with 10 mg/kg bw/day fluoxetine from 14 days prior to mating through either gd 10 or pnd 14 (138). **[The abstract describes the visual discrimination tasks used, but does not present results. The suggestion of effects is made only by the title of the abstract.]**

[In summary, rodent studies conducted to evaluate the effects of prenatal exposure to fluoxetine have examined midbrain and forebrain serotonin content and function at adult ages, the density of serotonin transporters in forebrain and midbrain areas at prepubescent and adult ages, and the developmental and neurobehavioral sequelae from birth through adulthood. While prenatal exposure has been shown to cause age-dependent and site-specific effects in certain midbrain and forebrain areas that are likely to impact serotonergic function in these areas, robust effects on postnatal behavioral measures have not yet been seen or adequately explored.]

Studies designed to determine the functional consequences of the prenatally-induced alterations in serotonergic systems would be more informative.]

3.2.1.4. Other developmental endpoints

Stanford and Patton (139) examined hematoma frequency in rats exposed to fluoxetine *in utero*. Sprague-Dawley rats were gavaged with water (n=18) or 5.62 mg/kg bw/day fluoxetine HCl [**purity not specified**] in water (n=25) from gd 7 until parturition. The dose was said to be approximately five times the human dose on a mg/kg. At birth, pups were weighed, assessed for viability, and examined for hematomas by an individual who was not blinded to the treatment condition. There was minimal discussion of statistical procedures in this report. At birth, body weights of dams in the treatment group were significantly lower [**4.5%**] than the control group. Pup birth weights did not differ significantly between the control and treatment group. There were no significant differences in numbers of live and stillborn pups. Hematoma frequency was significantly higher in pups born to treated vs. control dams, with an incidence of 29.3 and 1.8% in exposed and control pups, respectively. Hematoma frequency was also significantly higher in the treated group when analyzed on a per litter basis [**data not presented**]. Hematomas were similar in appearance in control and treated animals; they were absorbed within 3 to 5 days with no additional evidence of vascular effects. Study authors postulated that rat offspring exposed to fluoxetine *in utero* are highly sensitive to bruising due to serotonergic effects on vascular activity.

Strengths/Weaknesses: Strengths of the Stanford and Patton (139) study are that it assessed a peripheral endpoint related to serotonin function and that dosing was continued to term. Weaknesses of the study include the use of only a single dose of fluoxetine, precluding a dose-response evaluation, the lack of blinding of the examiner, the lack of historical control data, and the lack of appropriate statistical methods. Of particular concern is the extremely high background rate of stillborn rat pups in both the control (17.1%) and treated (23.7%) groups, suggesting poor animal husbandry practices throughout the study.

Utility (Adequacy) for CERHR Evaluation Process: Based on its methodologic weaknesses, this study is not adequate for consideration in the CERHR Evaluation Process.

Singh et al. (140) studied aggression in rats exposed to fluoxetine *in utero*. Pregnant rats [**strain and number not specified**] were ip injected with 10 mg/kg bw/day fluoxetine [**purity not specified**] on gd 13–21. A control group was injected with the 0.9% saline vehicle. The rats were allowed to litter and within 16 hours after delivery, litters were culled to 8 pups. Pups were nursed by foster dams for 3 weeks. At 8 weeks of age, pups were paired by sex and weight and tested for foot shock-induced aggressive behavior. Seven pairs of rats in the control group and ten pairs of rats in the fluoxetine group were evaluated. [**The numbers of litters represented and the numbers of each sex tested were not specified.**] Aggression was measured by latency to fighting and the number of fighting bouts occurring within 120 seconds. Statistical analysis included the two-tailed Mann-Whitney *U*-test. Fluoxetine treatment had no effect on latency to fighting (63.60±25.27 seconds in fluoxetine group vs. 68.57±10.08 seconds in the control group). However, fluoxetine-treated rats had a significantly greater number of fighting bouts (67.30±10.37 in fluoxetine group vs. 41.70±9.55 in controls). Similar effects were also observed with other drugs tested, including diazepam, phenobarbital, and haloperidol. The authors concluded that prenatal fluoxetine exposure enhanced aggression, as measured by number of fighting bouts.

Strengths/Weaknesses: The study by Singh et al. (140) used a measure of elicited social interaction to assess effects of prenatal fluoxetine exposure in the offspring. A weakness of the study is that only a single dose of fluoxetine was used, thus precluding a dose-response evaluation. The lack of

information on strain, sex, and number of litters represented are major weaknesses of this study. In addition, ip injection during late gestation is problematic.

Utility (Adequacy) for CERHR Evaluation Process: Lack of procedural details makes it difficult to interpret the utility of the study by Singh et al. (140). Also, the findings of similar increased aggression following late gestational treatment with other CNS drugs with very different pharmacologic actions, suggests that these unspecified procedures (litter/sex, etc) may be one contributor to significant differences observed, or that, within this design, the control group may have been less aggressive than normally expected. This study did not provide the critical procedural details to allow utility of the resulting data for risk assessment purposes.

Morrison et al. (141) conducted a study to determine if *in utero* fluoxetine exposure produces behavioral changes in sheep fetuses. Twenty-one pregnant Dorset/Suffolk sheep were implanted with catheters and fetal electrodes to permit monitoring of fetal physiologic functions between gd 118 to 132. Three days following surgery, 11 sheep were given 70 mg fluoxetine [**purity not specified**] in water by bolus iv infusion and were then continuously infused at a rate of 0.036 mg/minute (98.5 µg/kg bw/day) for 8 days. Dosing was based on volume of distribution and clearance data previously collected in that laboratory. The same exposure protocol was conducted in ten control sheep infused with water. Blood was collected daily for an analysis of blood gases. Fetal eye movements, breathing movements, and electrocortical activity were monitored continuously. Fetal activity data were analyzed by three-way and two-way repeated-measures ANOVA, followed by *post hoc* Fisher's *t*-tests. Data for gestational age and birth weight were analyzed by unpaired *t*-tests. Plasma levels of fluoxetine were measured by GC/MS and reported at 46.9–173.3 ng/mL and 106.1 ng/mL on infusion days 1 and 8, respectively, in maternal sheep. The fetal fluoxetine-plasma level was reported at 58.9 ng/mL on infusion day 8. There were no significant changes in maternal blood-gas values. On the first infusion day, fluoxetine treatment resulted in significant reductions in pO₂, pH, and oxygen saturation and significantly increased pCO₂ compared to pre-infusion levels. The reductions in pO₂ and oxygen saturation in the fluoxetine group were seen throughout the treatment period, with statistical significance obtained on some individual infusion days (days 2, 6, and 7 for pO₂; days 2, 4, 6, and 7 for oxygen saturation). Qualitatively similar changes in pO₂ and oxygen saturation appeared to occur in the control fetuses, but the apparent changes were of smaller magnitude and did not reach statistical significance. Compared to pre-infusion values, the fluoxetine group experienced significant reductions in daily incidence of fetal breathing movements (40% pre-infusion vs. 29% post-infusion), eye movements (50% preinfusion vs. 39% postinfusion), and low voltage electrocortical activity (54% preinfusion vs. 45% postinfusion) during the first infusion day. The daily incidence of low voltage electrocortical activity was also lower in the fluoxetine group compared to the control group throughout the treatment period. Reduced incidence of eye movements and low voltage electrocortical activity persisted throughout the infusion period in the fluoxetine group. Fetal breathing movements continued to decline in both treated and control fetuses with no inter-group differences noted. Incidence of high voltage electrocortical activity was reported to increase from 39% during pre-infusion to 68% post-infusion [**data not shown and it is not clear how this value compared to control animals**]. Fluoxetine treatment resulted in no significant differences in gestational age at birth or fetal weight compared to control treatment. The study authors concluded that maternal intake of fluoxetine results in altered fetal behavioral states.

Strengths/Weaknesses: This study used appropriate methods, and adequate sample size and controls. The statistical analysis was appropriate. Weaknesses include the iv route of administration and the use of a single dose group, which precludes a dose-response evaluation.

Utility (Adequacy) for CERHR Evaluation Process: This study is adequate for consideration; however, the restriction of the findings to fetal physiologic parameters with a lack of effect on

gestational age and fetal weight raises the question of the relevance of the findings to human risk evaluation.

Morrison et al. (142) conducted a study to assess the effects of fluoxetine exposure during late pregnancy. Twenty-nine pregnant Dorset/Suffolk sheep were implanted with catheters and fetal electrodes between gd 118 to 122. Following 1 pre-infusion day, 14 sheep were given 70 mg fluoxetine in water by bolus iv infusion delivery and were then continuously infused with 2.77 mg/mL fluoxetine [**purity not specified**] at a rate of 0.036 mL/minute (fluoxetine 100 µg/minute) for 8 days. The same protocol was conducted in 15 control sheep infused with water. Blood was collected daily from ewes and fetuses for an analysis of blood gases with an IL 1306 pH/blood gas analyzer and fluoxetine and norfluoxetine levels were analyzed by GC/MS. Blood gases, cardiovascular effects, and uterine artery blood flow were analyzed by ANOVA followed by *post hoc* Fisher's *t*-tests. Data for gestational age and birth weight were analyzed by unpaired *t*-tests. Prenatal and postnatal offspring growth was also monitored. The peak fluoxetine-plasma level on infusion day 1 was measured at 173.3 ng/mL in ewes and 26.8 ng/mL in fetuses. During the first 6 hours following treatment, norfluoxetine-plasma levels increased from 4.5 to 25.3 ng/mL in ewes and from 0 to 8 ng/mL in fetuses. During the 8-day infusion period, fluoxetine plasma levels peaked at 166.5 ng/mL in ewes and 58.9 ng/mL in fetuses; plasma norfluoxetine levels peaked at ~200 ng/mL in ewes and ~70 ng/mL in fetuses. There were no significant changes in maternal blood gas values in the fluoxetine-treated group compared to control animals. Fluoxetine treatment resulted in acute, transient effects that were noted within 15 minutes following exposure. Those effects included decreases in uterine artery blood flow, fetal pO₂, oxygen saturation, and pH, and increases in fetal pCO₂ and heart rate. In most cases the effects were consistently significant compared to control values only within the first 1–2 hours following treatment initiation. A significant increase in lactate levels during the 6 hours following treatment, compared to pre-infusion levels, was only seen in fluoxetine-treated fetuses. No significant changes in uterine artery blood flow, blood gas values, or cardiovascular measurements in the fluoxetine group compared to the control group were noted after the first day of treatment. There were ten live births in the control group and nine live births in the fluoxetine group. Fluoxetine treatment had no effect on gestational age at birth, birthweight, percent live births, or head or abdominal circumference. Compared to controls, postnatal weight gain was significantly lower in treated animals on pnd 2, but significantly higher on pnd 5. The study authors concluded that fluoxetine treatment during pregnancy has transient effects on fetal status that could be of consequence following repetitive occurrences of these effects.

Strengths/Weaknesses: Confidence in these data is high due to appropriate analytic and statistical methods, adequate sample size, and appropriate controls. The administration of fluoxetine by iv bolus is problematic and the single dose level weakens the findings by precluding the evaluation of a dose-response relationship.

Utility (Adequacy) for CERHR Evaluation Process: This study is adequate for assessment, but relevance to human risk is decreased by the route of exposure and the transitory nature of the effects (effects occurring within 1 hour on the first day of treatment). In spite of the acute transient effects on uterine blood flow and blood-gas measurements in the fetuses, there were no effects on gestational age at birth, birthweight, percentage of live births, or head or abdominal circumference, suggesting no significant toxicologic effect. The temporary decrease in postnatal weight gain on pnd 2 could have been due to the pharmacologic effects of fluoxetine in blood or in milk.

3.2.2. *Postnatal developmental studies*

Bastos et al. (143) examined the immediate effects of chronic fluoxetine treatment on the development and lesion-induced plasticity of retinotectal axon projections in Lister Hooded rats. Two exposure periods were used. In one group, rat pups were injected ip with 0 (0.9% saline) or 7.5

mg/kg bw/day fluoxetine on pnd 1–10. In the second group, the rats were ip injected with 0 or 10 mg/kg bw/day fluoxetine [**purity not specified**] on pnd 14–28. On pnd 21, a lesion was observed in the left retina of some of the rats in the second group. To allow for tracing of the retinotectal pathway, the right eye was injected with horseradish peroxidase on pnd 9 or 27 in the 2 groups, respectively. On the day following the tracer injection, the animals in each group were killed for removal and sectioning of the brain. [**A total of 57 animals were examined but the numbers treated and examined within most treatment groups were not specified.**] In vehicle-treated rats receiving either the early or later treatments, uncrossed retinotectal pathways were arranged in discrete clusters of terminal labeling in the rostral portion of the tectum. Rearrangements in these pathways were observed in 33% (4 of 12) of rats treated with fluoxetine from days 14 to 28 and an unspecified percentage of rats treated from days 1 to 10. The changes were characterized by decreased density of terminal rostral tectum labeling and abnormal spreading of retinal terminal fields along the rostra-caudal axis. These results suggest that fluoxetine treatment induced an active reorganization of the retinotectal axons. Fluoxetine treatment was also found to increase plasticity of retinotectal axon projections following the induction of retinal lesions. Following lesion induction in vehicle-treated rats, there was a small reorganization of intact uncrossed projections with only a few terminals invading the denervated tectal surface. In 53% (8 of 15) of rats in the pnd 14–28 fluoxetine-treated group, amplified reorganization characterized by the obvious spreading of uncrossed retinal axons into denervated areas was noted following lesion induction. The study authors interpreted the data as suggesting that fluoxetine treatment induces axonal rearrangements and amplifies neural plasticity in the CNS of young rats.

Strengths/Weaknesses: Because Bastos et al. (143) do not clarify the number of animals in each group and assay, it is difficult to determine the reliability of the findings. The study authors' use of the terms “neonatal” and “juvenile” to describe the two treatment periods, pnd 1–10 and 14–28, respectively, may not be fully accurate for the specific windows of treatment.

Utility (Adequacy) for CERHR Evaluation Process: The study by Bastos et al. (143) is of low utility for use in a CERHR review for two reasons. First, the fluoxetine-associated changes in retinotectal axon development in juvenile rats is not clearly a model for human risk. Had fluoxetine been shown to alter neuronal architecture in a manner leading to cognitive impairment, the applicability to human risk would have been clearer. Second, the ip injection of what may have been a high dose of fluoxetine decreases the relevance to oral exposure in humans. It is also noted that the early postnatal period in this study corresponds to the fetal period in humans, making the dose route and size potentially less relevant to humans.

Wegerer et al. (33) studied the effects of fluoxetine treatment on serotonergic and noradrenergic system development in rats administered fluoxetine during prepubertal and pubertal stages. Male Wistar rats were administered 0 or 5 mg/kg bw/day fluoxetine [**purity not specified**] in drinking water for 2 weeks starting at 25 or 50 days of age. The dose was said to be 10 times higher than the human dose; however, it has been shown to be the minimum dose that produces serotonin reuptake inhibition in adult rats. Weight gain was monitored daily. Six rats per treatment group were sacrificed at various time periods. The day 25–39 treated group of rats was killed at either pnd day 50 (n=6 animals) or pnd 90 (n=6), either 10 days or 8.5 weeks, respectively, following discontinuation of dosing. The day 50–64 treatment group was killed at 90 days of age. Brains were removed and homogenized for an examination of ³H-paroxetine and ³H-nisoxetine binding to serotonin and noradrenaline transporters, respectively. Statistical significance of data from the control vs. treated group was determined by ANOVA followed by two-tailed *post-hoc t*-test. Fluoxetine and norfluoxetine levels in blood were analyzed by HPLC and UV detection. Plasma levels of fluoxetine and norfluoxetine were similar in both age groups of rats and ranged from 27 to 29.9 ng/mL and 242.4 to 271.8 ng/mL, respectively. There was no effect on body weight gain and no obvious

behavioral changes. The earlier fluoxetine treatment that started at 25 days of age resulted in a significantly (~20%) increased density of ³H-paroxetine binding sites in the frontal cortex when measured at 50 and 90 days of age. This persistent effect was not seen in 90-day-old rats that received fluoxetine treatment starting at 50 days of age. In neither of the two ages evaluated were effects seen on the density of ³H-paroxetine binding sites in other brain regions examined, including the parietal cortex, occipital cortex, hypothalamus, and midbrain. Further, fluoxetine treatment had no effect on dissociation constants for ³H-paroxetine or ³H-nisoxetine or density of ³H-nisoxetine binding sites. The study authors postulated that the 2-week fluoxetine treatment beginning at day 25 may have caused serotonin-induced production and release of astrocytic growth factor. The study authors indicated that the biologic significance of these effects in rodents is not known, and this lack does not permit extrapolation to humans. However, they cautioned that this study suggests that fluoxetine exposure during the development of the serotonergic system is capable of inducing persistent changes in the brain's structural architecture that are not produced following treatment of the mature brain.

Strengths/Weaknesses: In the study by Wegerer et al. (33), it appears that six rats/condition were used. While this number is low, it appears acceptable for publication standards within this area of work. The route of administration (drinking water) may not be relevant to human medication exposure, and the use of a single dose precludes a dose-response evaluation.

Utility (Adequacy) for CERHR Evaluation Process: The study by Wegerer et al. (33) is adequate for use in the CERHR evaluation. Although the increase in serotonergic but not adrenergic projections in the frontal cortex in 25-day-old rats is intriguing, the significance of this alteration in rats for human risk is difficult to predict.

Norrholm and Ouimet (144) examined hippocampal dendritic spine density in juvenile Sprague-Dawley rats receiving acute or chronic fluoxetine treatment. In the acute study, rats were ip injected with a single dose of 5 mg/kg fluoxetine HCl [**purity not specified**] on pnd 21. One control group was ip injected with 0.9% saline and a second control group was not handled. The rats were sacrificed 24 hours later, at pnd 22. In the chronic study, rats were treated in the same manner as rats in the acute study, but dosing was continued (ip injection of 5 mg/kg bw/day) for 3 weeks. Half of the animals were killed 24 hours after the last injection (pnd 42), while the remaining animals were killed 21 days following the last treatment (pnd 62). Brain samples were prepared for a determination of dendritic spine density in the CA1 region of the hippocampus and the dentate gyrus. Each treatment group contained three or four rats. Data were analyzed by two-tailed Student's *t*-test. The only significant effects observed in the acutely fluoxetine-treated rats were a 25.9% increase in total number of secondary dendrites and an 18.9% increase in summed dendritic length, which were significant when compared to a pooled group of saline and non-handled controls. Chronic fluoxetine treatment inhibited the age-related increase in CA1 dendritic spine density that was observed in saline and nonhandled controls between pnd 22 and 62. CA1 dendritic spine density in fluoxetine-treated animals was significantly lower than in saline and non-handled control groups 24 hours after the chronic treatment ended (17.1 and 25.5% lower than saline and non-handled controls, respectively) and after the 3-week recovery period following chronic treatment (20.0 and 23.6% lower than saline and non-handled controls, respectively). Dendritic spine length in the CA1 was not affected by chronic fluoxetine treatment. No effects occurred in the dentate gyrus following acute or chronic treatment with fluoxetine. **[These region-specific effects on spine density immediately after acute treatment, and 3 weeks following chronic treatment suggest that the development of dendritic spines was arrested during a period in which rapid growth would normally occur.]** The study authors suggest that these results may reflect interference with either the formation or retention of new spines, which typically occurs during the second postnatal month in the rat hippocampus.

Additional drugs were also examined and results are reported in the study but will not be reviewed here.

Strengths/Weaknesses: The study by Norrholm and Ouimet (144) uses a small sample size, as is common with these types of studies. The ip route of administration and the use of only a single dose of fluoxetine are important weaknesses in the study.

Utility (Adequacy) for CERHR Evaluation Process: The study by Norrholm and Ouimet (144) is of low utility for use in a CERHR review. It is difficult to predict whether the fluoxetine-associated effects on formation or retention of dendritic spines can be extrapolated to humans.

Mendes-da Silva et al. (145) examined the effects of neonatal fluoxetine exposure on forced-swim behavior in Wistar rats. The forced-swim procedure has been widely used as a rodent model of learned helplessness or depression. Beginning 1 day following birth (pnd 1) and continuing to pnd 21, 26 rats/group [gender not specified] received saline or 10 mg/kg bw/day fluoxetine [purity not specified] by sc injection. Body weight gain was monitored and data were analyzed by Students *t*-test. Body weight gain was significantly reduced from pnd 9 to 21 in the fluoxetine group; however, by pnd 60, body weights were equivalent in the two treatment groups. At 60 days of age, the rats were subjected to a forced-swim test. For the test, rats were placed in a tank of water from which they could not escape and were forced to swim for 15 minutes. One day later, the rats were returned to the tank for 5 minutes and latency to the first escape attempt and duration of behavioral immobility were measured. Swim-test data were evaluated by the Mann-Whitney two-tailed test. The study authors stated that fluoxetine-treated rats displayed reduced depressive behavior, as evidenced by an increased latency to escape and decreased behavioral immobility; however, these statements are not consistent with the tabular data. [Based on tables in the study it appears that the opposite is true. Latency to escape attempt was smaller in fluoxetine-treated (97.5 seconds) vs. control rats (154.5 seconds) and behavioral immobility was increased in the fluoxetine (24.5 seconds) vs. control group (9 seconds).]

Strengths/Weaknesses: The study by Mendes-da Silva et al. (145) contains ambiguous results. An additional weakness is the sc route of administration and the use of only a single dose of fluoxetine.

Utility (Adequacy) for CERHR Evaluation Process: The study by Mendes-da Silva et al. (145) has no utility for a CERHR review due to the ambiguity in the presentation of the results.

Dow-Edwards (146) treated pre-weaning Sprague-Dawley rats with 25 mg/kg fluoxetine [purity unspecified] sc on days 11, 13, 15, 17, and 19 (the morning that pups were discovered with dams was day 1). Pups (five males and five females/litter) were reared by their dams and weaned on day 21. All pups within a litter received the same treatment and it is suggested that 15 litters were exposed to each of 3 treatment regimens (cocaine, fluoxetine, or vehicle). On day 75 and 76, animals were tested for auditory-startle reactivity and habituation. Behavioral data were examined with data collapsed across members of the same litter and same sex. The study was performed primarily to determine whether cocaine's effects on development of the nervous system are consistent with effects upon 5HT reuptake inhibition. Thus, a fluoxetine group was used to directly explore the effects of serotonin reuptake inhibition independent of cocaine's other possible mechanisms. At the time of behavioral testing, body weights did not differ between the fluoxetine-treated animals and the controls. Upon initial auditory-startle measurement, the fluoxetine-treated males but not females showed increased startle amplitudes in the latter trial blocks of the session ($P = 0.062$). This finding was interpreted as increased sensitization, a phenomenon that has been seen following lesion of raphe nuclei as well as in response to increased background noise or stimulus intensity. On the second day of testing, the fluoxetine-treated males were also more reactive to the startle stimulus. The authors interpreted these

findings as consistent with a subtle reduction in function of neurons in the raphe complex, pathways known to have an inhibitory influence on startle responding. Similar findings have been reported in a tactile-startle paradigm following acute fluoxetine administration to adult rats (Geyer and Tapson, 1988; cited in Dow-Edwards (146)).

Strengths/Weaknesses: The study by Dow-Edwards (146) was well done. Although all members of a litter received the same treatment, data were reduced across the male vs. female members of each litter. Thus, it is suggested that an effective number of 15 animals per group may have been used. The group number is large compared to other studies presented in this section of the report. A weakness of this study is the use of the sc route of administration and the use of a single dose of fluoxetine.

Utility (Adequacy) for CERHR Evaluation Process: The study by Dow-Edwards (146) is adequate for use in a CERHR review, but the conclusions are of low utility given the *P* value of 0.062.

[In conclusion, most studies in this section appear to use solid measurement techniques. However, measurements were generally made on small numbers of subjects, which introduces statistical power concerns. In addition, the ip or sc routes of exposure and the single-dose designs are important limitations in an evaluation of human risk.]

3.2.3. *In vitro or mechanistic studies*

Serotonin transporter mRNA has been identified in neural crest-derived structures and sensory pathways of the rat embryo, supporting a role for serotonin in embryo development (147). Immunohistochemical studies using cultured mid-gestation mouse embryos show localization of serotonin to mesenchyme adjacent to epithelia of the craniofacial region (148). In this study, serotonin immunoreactivity was abolished in the cultured embryos when fluoxetine 10^{-5} M [3100 ng/mL] was added to the culture 1 hour prior to a 3-hour incubation with serotonin precursors.

Shuey et al. (136) conducted an *in vitro* developmental toxicity assay with fluoxetine in order to determine if defects induced in mouse embryos by the antidepressant sertraline may have been due to serotonin uptake inhibition. At least 12 ICR mouse embryos (gd 9) were incubated for 48 hours in a medium containing 1 or 10 μ M [310 or 3,100 ng/mL] fluoxetine. **[It does not appear that there was a concurrent control group, although controls were used in the sertraline experiment.]** Following the incubation period, malformations were examined and statistical significance was determined by chi-square analysis. No malformations were reported in the 1 μ M [310 ng/mL] group. A significant increase in the percentage of embryos with both nasal prominence deficiency and lack of forebrain expansion (54%) was observed in the 10 μ M [3,100 ng/mL] group. Embryos with first visceral arch deficiency (38%) were also significantly increased in the 10 μ M group. The defects were similar to those caused by sertraline exposure.

Shuey et al. (136) noted that results of the *in vitro* study were inconsistent with *in vivo* studies that demonstrated no fluoxetine-induced malformations, despite the fact that fluoxetine and its metabolite norfluoxetine were shown to cross the placenta in rats (44). Shuey et al. speculated that these compounds may not have been present in the conceptus at a concentration sufficient to produce malformations. Byrd and Markham (45) disagreed with this theory. They estimated that the 10 μ M concentration used by Shuey et al. converted to about 3.5 μ g-eq/mL, which is lower than concentrations of fluoxetine and norfluoxetine measured in rat embryos (3.60–5.45 μ g-eq/g) following oral dosing with 12.5 mg/kg (44), a dose that does not cause malformations in *in vivo* rat studies (45). Byrd and Markham speculated that inconsistencies between *in vitro* mouse studies and *in vivo* rat studies may be due to varying inter-species sensitivity. **[The Expert Panel notes that the**

myriad differences between *in vitro* vs. *in vivo* systems could account for the apparent inconsistencies.]

Strengths/Weaknesses: Weaknesses in the study by Shuey et al. (136) include the lack of a concurrent control, no clear specification of the “normal” range of these types or other types of findings in control embryos in this test system, and the small number of embryos evaluated. Conclusions of direct relevance or expectation of an identical type of effect in the *in vivo* teratology studies or in humans are inappropriate.

Utility (Adequacy) for CERHR Evaluation Process: The authors’ (136) use of two different SRIs in the same *in vitro* model suggests that the pharmacologic action of SRIs, rather than the drugs *per se*, may be responsible for the findings observed in this test system. This view is consistent with the conclusion in this and other studies of a role for serotonin in normal embryo development. However, Shuey et al. used unusual logic in stating that the *in vivo* studies were inadequate to characterize risk since craniofacial findings did not occur in rat and rabbit studies (45). The many differences between *in vitro* and *in vivo* test systems are just as likely to account for the apparent inconsistencies. This study has no direct utility in a risk assessment process.

Yavarone et al. (149) cultured gd 9–12 mouse embryos in the presence of serotonin and showed immunostaining in the heart. On day 9, the heart tube was uniformly stained but by day 10, staining was confined to the outflow tract and atrioventricular canal. Co-incubation with fluoxetine 10 μ M [3100 ng/mL] greatly reduced immunostaining. Cardiac cell proliferation, measured by 3 H-thymidine labeling was decreased in mesenchymal cells in the outflow tract and atrioventricular canal with gd 10 exposure to fluoxetine. The authors concluded that serotonin uptake from maternal-embryo circulation (as opposed to synthesis) is involved in the development of the endocardial cushions.

Strengths/Weaknesses: The study by Yavarone et al. (149) used fluoxetine as a tool to help distinguish the role of serotonin in heart development. The study provided limited speculation regarding SRIs and *in vivo* malformations. Weaknesses of the study included no indication of embryo numbers used for each assessment or whether the source of embryos for each assessment was from a single or multiple litters.

Utility (Adequacy) for CERHR Evaluation Process: The study by Yavarone et al. (149) has no utility for a risk assessment process.

Moiseiwitsch et al. (150) explanted mandibles from gd 13 mouse embryos and cultured them for 8 days with 0.01–100 μ M serotonin, a known stimulator of tooth-germ development in this system. Co-culture with fluoxetine 1 μ M (310 ng/mL) prevented the decrease in S-100 β , a calcium-binding protein, caused by serotonin, but had no effect on expression of cartilage proteoglycan core protein or of tenascin, an extracellular matrix molecule. **[These authors cite a previous study (151) showing that fluoxetine inhibits tooth bud development in this preparation, but they did not report fluoxetine effects on tooth bud development in the 1998 study.]**

Strengths/Weaknesses: The study by Moiseiwitsch et al. (150) used fluoxetine as a tool to help distinguish the role of serotonin in tooth development. It provided limited speculation regarding SRIs and *in vivo* malformations. Weaknesses of the study included no indication of embryo numbers used for each assessment or whether the source of embryos for each assessment was from a single or multiple litters.

Utility (Adequacy) for CERHR Evaluation Process: The study by Moiseiwitsch et al. (150) has no utility for a risk assessment process.

3.3 Summary of Developmental Toxicity

3.3.1 Human Data

3.3.1.1 *In utero* exposures

Case reports and case series reported adverse effects in infants exposed to fluoxetine *in utero* but the Expert Panel noted that such studies are not adequate for evaluating developmental effects of fluoxetine. The Expert Panel focused their evaluation of prenatal fluoxetine toxicity on studies with denominators.

The most complete study for evaluating toxicity in infants following prenatal exposure to fluoxetine was conducted by Chambers et al. (79). The study evaluated pregnancy outcome in 228 women taking fluoxetine and a comparison group of 254 women exposed to either acetaminophen, dental x-ray, or <1 oz. alcohol/week prior to learning of pregnancy. The fluoxetine group was divided into early or late exposures (before or after 25 weeks gestation, respectively). No difference in major malformations was found between liveborn infants exposed to fluoxetine in early gestation and controls. However the proportion of infants with multiple minor malformations was increased. Late pregnancy exposures were associated with increased incidence of prematurity and poorer neonatal condition characterized by admission to special care nursery and adaptation problems (e.g., jitteriness, tachypnea, hypoglycemia, hypothermia, poor tone, respiratory distress, weak or absent cry, or desaturation on feeding). Relative risks for late exposure were calculated by comparing late and early exposures and adjusting for numerous confounding factors. Relative risks were 4.8 (95% CI 1.1–20.8) for prematurity, 2.6 (95% CI 1.1–6.9) for admission to a special care nursery, and 8.7 (95% CI 2.9–26.6) for poor neonatal adaptation. Though limited by small sample size, the Expert Panel found this study to have well defined procedures and outcome measures and a thorough assessment of outcome compared to other studies. However, the Panel urged caution in interpreting the significance of multiple minor anomalies.

The additional studies of prenatal fluoxetine toxicity were found to be limited by small numbers of subjects and/or study design. Though the studies alone were of limited utility, the Panel found some of the studies to be useful when evaluated together as a group, especially with better quality studies.

No increase in major congenital malformations following *in utero* exposure was identified in any of the studies reviewed by the Panel (19, 80, 86, 91, 94), although the Panel found the methods of most of these studies to be inadequate (i.e., limited sample size and statistical power for hypothesis testing) to detect potentially important increases in congenital anomalies.

In a review of medical records, Cohen et al. (93) found that neonatal complications requiring admission to a special care nursery occurred in 1 of 11 (9%) pregnancies with first or second trimester exposure to fluoxetine vs. 16 of 53 (30%) pregnancies with third trimester exposure. Laine et al. (18) evaluated serotonergic symptoms (e.g., myoclonus, restlessness, tremor, shivering, hyperreflexia, incoordination, and rigidity) in infants from ten fluoxetine- and ten citalopram-exposed pregnancies in which exposures were implied to have occurred during the period just prior to delivery. Compared to a control group (n=20), there was no difference in pregnancy duration but serotonergic symptoms were greater in the SRI group during the first 4 days of life; there was no difference at 2 weeks of age.

Increased serotonergic symptoms were noted for fluoxetine but not citalopram when the SRIs were evaluated separately. In contrast, Goldstein et al. (90) reported a lower incidence of irritability or jitteriness (4.5%) compared to other investigators and stated there were no apparent patterns of abnormal infant conditions in cases of fluoxetine exposure involving exposure during the third trimester. The Goldstein study was not considered to be reliable due to methodologic limitations such as unstated but possibly large loss to follow-up and reliance for outcome data on reporters of questionable reliability.

In a review of the Swedish Medical Birth Registry, Ericson et al. (92) found that use of antidepressants (fluoxetine [n=15], other SRIs [n=531], and non-SRI antidepressants [n=438]) was associated with premature delivery (adjusted OR 1.43, 95% CI 1.14, 1.80), but no associations were noted by class of antidepressants; therefore it was suggested that the disease rather than the treatment was associated with prematurity. Simon et al. (94) reviewed pharmacy records in Washington state and found that early and late exposure to SRIs (i.e., fluoxetine [n=129 of 185], fluvoxamine, sertraline, and paroxetine) was associated with a 0.9 week reduction in gestational age (95% CI 0.5 to 1.3 weeks) and with an increase in preterm births (gestational age \leq 36 weeks; OR 4.38; 95% CI 1.57, 12.22). No differences were found in seizure disorder, motor delay, speech delay, or other motor abnormalities when comparing children with pregnancy exposure to fluoxetine and an unexposed reference group.

Infants born to 11 women treated with 20–40 mg fluoxetine during pregnancy had lower birth weights ($3,380 \pm 390$ g) compared to infants born to 10 control women ($3,510 \pm 550$ g) and infant weights remained lower at 1 year of age ($9,760 \pm 1,120$ g vs. $9,830 \pm 980$ g, respectively) (19).

A limited number of studies focused on neurobehavioral assessments of children exposed to fluoxetine. The study by Oberlander et al. (100) found that 2-day-old infants exposed to SRIs (fluoxetine: n=7, paroxetine: n=11, sertraline: n=4) *in utero* responded to pain with less facial activity, a slower heart rate, and greater maintenance of cardiac modulation compared to control infants. However, it is not known if effects were due to prenatal brain alterations or continued presence of fluoxetine in infant blood. Other neurotoxicity studies, limited by study design and found to be of little utility, suggested that prenatal fluoxetine exposure had no effect on neurodevelopment in children up 12 months (19) and 71 months of age (97, 99).

3.3.1.2 Breast milk exposures

Symptoms in infants breastfed by mothers taking fluoxetine were reported in case studies as outlined in Section 3.1.2. While some studies reported symptoms similar to those reported with prenatal exposure (e.g., hyperactivity, crying, irritability, reduced sleep, and poor feeding), no symptoms were reported in other breastfed infants exposed to fluoxetine. There were no controlled studies designed to evaluate symptoms in infants exposed to fluoxetine through breast milk.

In a well designed retrospective-cohort study conducted by Chambers et al. (102), it was found that infants nursed by mothers taking fluoxetine (n=26) had a 392 g deficit in body weight gain (95% CI; 5 g–780 g) with weight gain at \sim 1.2 SD below control group (n=38) values from 2 weeks to 6 months of age.

3.3.1.3 Childhood exposures

Side effects in children taking fluoxetine are similar to those of adults and include manic reaction, hyperkinesia, rash, personality disorder, agitation, constipation, diarrhea, headache, nervousness, somnolence, insomnia, suicide attempt, depression, endometrial hyperplasia, hostility, euphoria, and migraine (4, 105). Additional side effects reported for children include thirst, hyperkinesia, epistaxis, urinary frequency, and menorrhagia (4). Some reviews expressed concern that children may be particularly sensitive to excessive arousal and irritability (106-108). However, other studies did not find activation to be the most common side effect, as more commonly observed effects included gastrointestinal effects, drowsiness, and headache (109, 111, 112).

In a medical review, the FDA (105) expressed concern about prolonged QTc interval and growth decrements in children taking fluoxetine. Although prolonged QTc interval was not replicated in later studies, the significance was found to be robust using Fridericia correction, which is unlikely to result in statistical significance for random variability. In addition the R-isomer of fluoxetine prolonged QTc intervals in adults. Therefore, the FDA Medical Officer believed prolonged QTc interval to be a true drug effect in children.

FDA (105) concerns about growth decrements in children were based upon a 19-week study that reported height and weight increases of 1.0 cm and 1.2 kg in children treated with fluoxetine vs. 2.0 cm and 2.3 kg in control children ($P=0.008$) (105). The original study examining growth in children was not available to CERHR. Impaired growth was reported in abstracts but there are no known published studies examining this endpoint.

In October, 2003, the FDA issued a Public Health Advisory regarding their review of suicidality in children taking fluoxetine or seven other antidepressant drugs (<http://www.fda.gov/cder/drug/advisory/mdd.htm>) (125). It was concluded that preliminary data suggest an excess of reports of suicidal ideation and suicide attempts and that additional data, analysis, and public discussion of available data on this issue are needed.

The Expert Panel finds the literature on childhood exposures to be markedly deficient due to small sample sizes, inadequate follow-up ranging from 6 to 13 weeks, high attrition, and multiple diagnoses. Therefore, the conclusion that there is no difference between fluoxetine and control treatments is unsupported in the context of underlying methodologic limitations.

The Panel concluded there is sufficient evidence in humans to determine that prenatal exposure to fluoxetine results in developmental toxicity in the form of poor neonatal adaptation (e.g., jitteriness, tachypnea, hypoglycemia, hypothermia, poor tone, respiratory distress, weak or absent cry, or desaturation on feeding) at typical therapeutic exposures (20–80 mg/day orally) during the third trimester of pregnancy. An increase in prematurity is also suspected, although the evidence is not sufficient to exclude the underlying disorder, depression, as a cause or contributor to this effect. Data are insufficient to determine whether prenatal fluoxetine exposure affects neurologic development beyond the neonatal period. The evidence is sufficient to demonstrate that exposure to fluoxetine through breast milk can result in reduced size of infants. Reduced growth in children (age not specified) with 19-week exposure to fluoxetine is suspected, but the Panel could not evaluate the sufficiency of the original data without access to these data. Data are not sufficient to evaluate other developmental effects following childhood exposures to fluoxetine.

3.3.2. Experimental animal data

The main studies reviewed for an evaluation of developmental toxicity in animals are summarized in Table 3.15.

3.3.2.1. Rabbits

A study conducted by Byrd and Markham (45) demonstrated no effects on fetal morphology, viability, or body weight in rabbit fetuses following treatment of does with up to 15 mg/kg bw/day fluoxetine by gavage on gd 6–18. Maternal toxicity was evident by reduced food intake and weight loss occurring at all doses ≥ 2.5 mg/kg bw/day. In addition, treatment with 15 mg/kg bw/day resulted in death in two does and abortion in three does. The fetal NOAEL was identified as 15 mg/kg bw/day. No maternal NOAEL was identified due to effects occurring at all dose levels.

The Panel concluded there is sufficient evidence in rabbits to demonstrate that gavage of does with up to 15 mg/kg bw/day fluoxetine on gd 6–18 does not result in developmental toxicity in the form of abnormal morphology, reduced fetal viability, or reduced fetal weight. The data are assumed relevant to consideration of human risk.

3.4.2.2 Rats

A study conducted by Byrd and Markham (45) demonstrated no effects on fetal morphology, viability, or body weight in rat fetuses following treatment of dams with up to 12.5 mg/kg bw/day fluoxetine by gavage on gd 6–15. Maternal toxicity was evident by reduced food intake and decreased weight gain at the high dose, 12.5 mg/kg bw/day. Maternal and fetal NOAELs were identified as 5 and 12.5 mg/kg bw/day, respectively.

A number of studies examined the effects of fluoxetine on biochemical and structural aspects of the serotonergic system, with the most thoroughly reported studies conducted by Cabrera and colleagues (130-132). In the studies, pregnant rats were injected sc with fluoxetine during gd 13–20 and male offspring were examined on pnd 25 and 70. As noted in Table 3.13, fluoxetine treatment resulted in age-specific and region-specific changes in serotonergic parameters such as density of 5HT receptors and serotonin transporters and serotonin content in forebrain areas. The Panel noted that the studies suggested altered serotonin-mediated function following prenatal fluoxetine exposure, but the utility of these studies is questionable due to the modest degrees of change (<50%) for most endpoints and lack of a clear pattern of effects.

Studies examining postnatal neurobehavioral function in rats exposed to fluoxetine *in utero* found no effects on locomotor activity, acoustic startle response, learning, or memory in preweanling, juvenile, or adult offspring challenged with fluoxetine or apomorphine (135); behavior in adult offspring following injection with a 5HT₁ receptor agonist (127); or behavior stereotypy and locomotion in 19-day-old offspring following injection with a dopamine D₂ receptor agonist (134). Details regarding prenatal dose levels and exposure duration are included in Table 3.15. The Panel notes that these behavioral studies demonstrate no major effects on neurobehavioral endpoints; however, the studies may not be sufficient to examine all possible effects on brain function.

Decreased birth weight and increased pup death on pnd 0 and pnd 1–7 was reported following gavage dosing of dams with 12 mg/kg bw/day fluoxetine on pnd 7–20 (135). Other studies found no

or only questionable effects on birth weight and no increase in prenatal mortality following gavage dosing of dams with up to 12.5–16 mg/kg bw/day (127, 134). None of the studies with prenatal exposure reported postnatal decrements in weight gain. A transient increase in hematoma frequency at birth was reported in the offspring of rats gavage dosed with 5.62 mg/kg bw/day from gd 7 until parturition (139).

A number of studies in rats examined the effects of postnatal exposure to fluoxetine. Increased reactivity to a startle stimulus, interpreted by authors as a subtle reduction in neuronal function in the raphe complex, was noted in male but not female rats (75–76 days of age) sc injected with 25 mg/kg fluoxetine every other day from pnd 11 to 19 (146). Other studies examining postnatal fluoxetine effects in rats used small sample sizes, which could limit statistical power, but applied solid measurement techniques. In those studies, treatment of immature rats (≤ 28 days old) with 5–10 mg/kg bw/day for 10–15 days resulted in effects such as reorganization of retinotectal pathways and increased plasticity of retinotectal axon projections (143), increased density of serotonin but not noradrenaline transporters (33), and inhibition of CA1 dendritic spine density increases during periods of normal growth (144).

The Panel concluded there is sufficient evidence in rats to demonstrate that treatment of dams with 12 mg/kg bw/day fluoxetine by the oral route on gd 7–20 results in developmental toxicity in the form of decreased birth weight and impaired pup survival. The Panel notes that there was a decrease in maternal weight gain at this dose, but that the decrease in birth weight was significant in comparison to a pair-fed control. Using the decrease in birth weight, the BMDL (benchmark dose corresponding to the upper bound of the 95% confidence limit at a 10% effect level) was 0.33 or 0.96 mg/kg bw/day (depending on the use of a polynomial or a linear model, respectively). The Panel acknowledges that the consideration of developmental toxicity is based on the study of Vorhees et al. (135) despite contradictory findings at similar doses in the Byrd and Markham study (45). The data are assumed relevant to consideration of human risk.

3.4.2.3 Sheep

Two studies by Morrison et al. (141, 142) monitored the effects of fluoxetine in fetuses of sheep administered a bolus iv injection of 70 mg fluoxetine and then infused with 98.5 $\mu\text{g}/\text{kg}$ bw/day for 8 days, beginning around gd 121 and 135. Transient effects were noted for uterine artery blood flow, fetal pO_2 , oxygen saturation, pH, pCO_2 , and heart rate following administration of the bolus dose. Fetal breathing movements were transiently reduced following the bolus fluoxetine dose, while reductions in eye movements and low voltage electrocortical activity persisted throughout the infusion period. Fluoxetine treatment had no significant effects on gestational age, birth weight, percent live births, or head or abdominal circumference. Postnatal weight gain was lower on pnd 2 but higher on pnd 5 in lambs from the fluoxetine group.

The Panel concluded that data in sheep were insufficient to evaluate the possible developmental toxicity of fluoxetine.

Table 3.15. Summary of Key Fluoxetine Animal Developmental Toxicity Studies

Doses (mg/kg bw/day)	Exposure Regimen	Species/Strain	Dose: Effect	Reference
2.5 7.5 15	gd 6–18, gavage	Dutch Belted rabbits	Dams: 2.5–15: Weight loss, ↓ food intake Fetuses: NOAEL=	Byrd and Markham (45)
2 5 12.5	gd 6–15, gavage	Fischer 344 rats	Dams: NOAEL=5 12.5: ↓ weight gain and food intake Fetuses: NOAEL=12.5	Byrd and Markham (45)
8 16	gd 15–20 gavage	Wistar rat	Dams: 16: ↓ weight gain and food intake ^a Pups: NOAEL=16 No effects on pup mortality, pup weight at weaning, or behavior	da-Silva et al. (127)
12.5	gd 8–20 peroral	Sprague-Dawley rat	Pups: NOAEL=12.5 No effect on pup birth weight, weight gain, mortality, and behavior	Stewart et al. (134)
1 5 12	gd 7–20 gavage	Sprague-Dawley rat	Dams: NOAEL=5 LOAEL=12: weight loss Pups: NOAEL=5 LOAEL=12: ↑ death on pnd 0 and pnd 1–7, ↓ birthweight No effects on behavior	Vorhees et al. (135)
5.62	gd 7– parturition	Sprague-Dawley rat	Dams: ↓ body weight Pups: ↑ hematomas	Stanford and Patton (139)

^aStatistical significance not known.

↑=statistically significant increase ↓=statistically significant decrease

4. Reproductive toxicity data

4.1. Human data

4.1.1. Effects on menstruation/ovulation

Two cases of anovulatory women who became ovulatory on fluoxetine were presented by Strain (152). No information was provided on the cause of the anovulation in either case, but neither woman had responded to clomiphene, suggesting a hypothalamic cause. In both instances, improvement in depression was reported to have occurred prior to correction of the ovulation problem. Two women with hypogonadotropic hypogonadism associated with Prader-Willis syndrome developed menstrual-like episodes of genital bleeding on fluoxetine (153). The authors postulated a hypothalamic effect of the fluoxetine therapy. Hormonal evaluations were not reported. The Expert Panel notes that in the patients with hypogonadotropic hypogonadism associated with Prader-Willis syndrome, apparent menstruation occurred after 7–9 months of fluoxetine exposure while the effects noted in the report by Strain (152) began almost immediately after starting fluoxetine treatment. It was not determined if the case reports with Prader-Willis syndrome were actually ovulating.

A clinical trial found 2 of 16 women to complain of shortening menstrual cycles (154). This report led the investigators of a fluoxetine efficacy study to conduct a *post hoc* analysis of menstrual cycle data to identify possible effects of fluoxetine on menstrual cycle length (155). The original study was a multicenter study of fluoxetine vs. placebo for premenstrual mood changes, sponsored by Eli Lilly and Company in Canada. Women were excluded if they had 2 cycles of fewer than 24 days or greater than 35 days in the previous 6 months or were on oral contraceptives. A single-blind two-cycle placebo phase was used to exclude placebo responders, following which subjects were randomized to 6 months therapy with fluoxetine at either 20 or 60 mg/day. A daily calendar was used to monitor cycle length. Cycle-length change was defined as ≥ 1 SD from the mean change between baseline cycles 1 and 2, which turned out to be 4 days. Subjects with baseline-cycle variation > 2 SD (8 days) were excluded from analysis. Evaluation was made based on the first fluoxetine-exposed cycle.

One of 61 women on placebo experienced a change in her cycle (shortening), compared to 7 of 70 and 11 of 62 on fluoxetine, 20 and 60 mg/day, respectively ($P=0.011$ by chi-square). The 7 women with altered cycles in the fluoxetine 20 mg/day group included 4 with shortening and 3 with lengthening cycles. The 11 with altered cycles in the fluoxetine 60 mg/day group consisted of 6 with shortening and 5 with lengthening cycles. The authors speculated that fluoxetine-mediated increases in serotonin in the brain could inhibit hypothalamic gonadotropin-releasing hormone (GnRH), delaying ovulation, and that fluoxetine inhibition of CYP3A4 would decrease the metabolism of estrogen, thereby advancing ovulation. These two effects could be offsetting, or one or the other could predominate, which would result in variability in response among women.

Strengths/Weaknesses: The results presented by Steiner, et al. (155) represent a *post hoc* analysis of data collected from a study investigating the efficacy of fluoxetine in the treatment of PMDD. The data necessary to determine changes in cell cycle length had already been collected as part of the original study (to determine which symptoms were premenstrual and which were not) and were simply analyzed for this additional endpoint. **[The Expert Panel notes that women with dramatic changes in cycle time (either shortening or lengthening) were excluded from the sample because this change was considered a deviation in the original study. Therefore, these data represent those subjects with a slight-to-moderate response, rather than all of the subjects, specifically excluding those with more dramatic responses. Although fluoxetine, at either at 20 or 60**

mg/day, was associated with an increased incidence of changes in cycle length in the test subjects, there was no uniformity to the response and the changes noted would not necessarily be considered adverse.]

Utility (Adequacy) for CERHR Evaluation Process: This study is adequate for an evaluation of potential reproductive effects of fluoxetine in women.

4.1.2. Galactorrhea

There are two case reports describing teenagers on fluoxetine who developed hyperprolactinemia and galactorrhea (156, 157). One was also on pimozide. A Netherlands network of centers for the collection of spontaneous adverse event reports presented 15 cases of galactorrhea associated with SRIs, 4 of which involved fluoxetine (158). A comparison of the reports in their data base suggested that galactorrhea was reported more often than expected in association with antidepressants compared to other adverse effects, and that serotonin-active agents were more involved with galactorrhea reports than were other kinds of antidepressants. An increase in serum prolactin, characterized as an increase in amplitude of diurnal prolactin peaks, was shown in menopausal women treated with fluoxetine, supporting a role of serotonergic drugs in galactorrhea (159).

Strengths/Weaknesses: The study by Urban and Veldhuis (159) provides support but not definitive evidence for fluoxetine as a cause of galactorrhea in women of child-bearing age via an increase in prolactin levels. The subjects were postmenopausal women selected based on lack of exposure to exogenous estrogens and demonstrated to have appropriately low estrogen-blood levels. Prolactin levels were described as normal. Subjects served as their own controls. Fluoxetine (60 mg/day) increased the amount of prolactin found in the blood during the pulsatile release characteristic of this hormone. The study authors described the subjects as being at “steady-state” for fluoxetine blood levels due to a half-life of “1–3 days” after 6 days of treatment. However, the data presented in the pharmacokinetics section of this report show that patients receiving 60 mg/day of fluoxetine require up to 3 months to be at steady-state, especially when considering the blood levels of the active primary metabolite norfluoxetine. How the control of prolactin release would respond in cycling females after 3 months of fluoxetine treatment is unknown. The authors acknowledged that the results from this study cannot be directly extrapolated to ovulating women with normal cycles but suggested that fertile women may be more sensitive to these effects than postmenopausal women. How fertile women with a steady state blood level of fluoxetine would respond in terms of prolactin release has not been investigated, although the case reports of galactorrhea suggests indirectly that some do.

Utility (Adequacy) for CERHR Evaluation Process: This study is adequate for the evaluation of reproductive effects of fluoxetine in women in showing an increase in prolactin in menopausal women treated with this medication. The relevance of this finding for women of child-bearing age has not been demonstrated, but case reports of galactorrhea on fluoxetine therapy are suggestive.

4.1.3. Male reproductive effects

Nine healthy men were treated with fluoxetine 60 mg/day in three divided doses of 20 mg. There were no changes in serum luteinizing hormone (LH) (160).

Strengths/Weaknesses: The study by Urban and Veldhuis (160) did not show a change in serum LH values in men following fluoxetine administration. Fluoxetine (60 mg/day in three equal doses) exposure began 6 days prior to the study and continued throughout the 30-hour sampling period. The authors assumed the subjects were at steady-state because the half-life of fluoxetine was reported to be 1–3 days. It is apparent from the pharmacokinetic section that the time to reach a steady-state with

60 mg/day is up to 3 months and the blood levels of norfluoxetine should be considered as well because the primary metabolite is also pharmacologically active.

Utility (Adequacy) for CERHR Evaluation Process: This study is of limited value in assessing male reproductive effects because steady-state was unlikely to have been reached at the time of sampling.

To assess the effects of fluoxetine on vas muscle contractility, Medina et al. obtained ring segments of vasa deferentia from 32 men undergoing vasectomy for elective sterilization (161). Muscle preparations were placed in a bath of modified Krebs-Henseleit solution and contractile response to electrical stimulation or to potassium chloride was evaluated in the presence or absence of nifedipine, a calcium channel blocker. Fluoxetine 10^{-5} M (3,100 ng/mL) produced a 40% reduction in contraction response to electrical stimulation and to potassium chloride. In the presence of nifedipine, there was about a 40% decrease in response to electrical stimulation and to potassium chloride, with no further decrease in response in the presence of fluoxetine 10^{-5} M. The addition of norepinephrine to the bath resulted in contractions that were partially inhibited by 10^{-5} M fluoxetine but not by 10^{-6} or 10^{-7} M (310 or 31 ng/mL) fluoxetine. The authors concluded that fluoxetine has a “moderate inhibitory effect on Ca^{2+} entry,” and that fluoxetine would have a low risk of inhibiting vas function unless toxic concentrations were reached.

Strengths/Weaknesses: The paper by Medina et al. (161) describes effects on ring segments of vasa deferentia exposed *in vitro* to several different concentrations of fluoxetine. A weakness of the study is that the levels of fluoxetine required to cause an effect were so high that these results have little application except under conditions of an acute overdose, in which case the contractility of the vasa deferentia is of little or no concern. The authors are correct in their interpretation that fluoxetine has a very low risk of directly inhibiting the function of the vasa deferentia under normal exposure and use conditions.

Utility (Adequacy) for CERHR Evaluation Process: This paper is not useful in an evaluation of possible reproductive toxicity of fluoxetine due to the high exposure levels and the use of an *in vitro* model.

Seo et al. (162) duplicated the study of Medina et al. to compare SRIs with one another and with clomipramine with regard to inhibition of vassal contraction to norepinephrine. Vasa deferentia were obtained from 15 healthy men undergoing sterilization vasectomy and from 2 men with bladder cancer who were undergoing radical cystectomy. Contractions of vassal strips were produced using 10^{-4} M norepinephrine or 70 mM KCl in HEPES-buffered physiologic saline (pH 7.4). Vassal contractions were not inhibited by 10^{-5} M (3100 ng/mL) fluoxetine and were nearly completely inhibited by 10^{-4} M (31,000 ng/mL) fluoxetine. The mean inhibitory concentration of fluoxetine was 2.4×10^{-5} M (7400 ng/mL).

Strengths/Weaknesses: The paper by Seo et al., (162) duplicates the findings of Medina et al. (161). Comments provided for the Medina paper are applicable here as well.

Utility (Adequacy) for CERHR Evaluation Process: This paper is not useful in an evaluation of possible reproductive toxicity of fluoxetine due to the high exposure levels and the use of an *in vitro* model.

4.1.4. Sexual dysfunction

Abnormal sexual function is not unusual in the general population and is common in association with depression and with antidepressant medication (Angst (163); also reviewed by Baldwin (164)).

[When first released, fluoxetine and other SRIs were not expected to have significant sexual side effects. After they were in general usage, case reports of sexual side effects began accumulating.] The first report of sexual side effects of fluoxetine was a letter describing one woman and one man on therapy with anorgasmia (165). In the product label for Prozac®, decreased libido was reported by 4% of 2444 people randomized to fluoxetine for the treatment of depression, OCD, or bulimia, compared to none of 1,331 people randomized to placebo. A published comparison of fluoxetine and bupropion reported impotence in 4.2%, anorgasmia in 1.7%, and decreased libido in 1.7% of depressed subjects treated with fluoxetine (166). There is evidence, however, that the incidence of sexual dysfunction associated with fluoxetine is considerably higher than 4%. Early case series suggested anorgasmia or other orgasmic difficulties in 8–16% of patients (167-169). A comparison of fluoxetine and paroxetine in the treatment of depression-identified sexual dysfunction in 7% of subjects on fluoxetine in one study (170) and abnormal ejaculation or impotence in 20% of men in another study (171). Clinical trials of fluoxetine for PMDD or luteal phase dysphoric disorder report sexual dysfunction in 8.5% (172) and 17% (173) of subjects.

The incidence of sexual dysfunction with fluoxetine is higher if patients are directly queried about symptoms than if they are expected to volunteer sexual complaints. It is commonly assumed that many individuals are reluctant for various reasons to tell their physicians about drug-induced sexual side effects. In an office-based private practice, 54 (34%) of 160 fluoxetine-treated patients reported the onset of sexual dysfunction that had not been present prior to treatment (174). Of the 54 patients, 16 reported decreased libido, 21 reported decreased sexual response, and 17 reported both decreased libido and decreased sexual response. Sexual response improved with a decrease in fluoxetine dose and normalized 1–3 weeks after discontinuation of fluoxetine. **[The number of patients who discontinued the drug is not stated.]** In another report, 7 (37%) of 19 patients given fluoxetine 20 mg/day for depression experienced sexual problems (175). Patients had been carefully questioned about symptoms prior to therapy and monthly thereafter. Four women had decreased libido, one man had erectile problems, and two men had orgasm or ejaculation problems. When the dose was changed to 20 mg every other day, the sexual problems resolved in five of the seven affected patients. The problems resolved in the remaining two patients when the dose was decreased to 20 mg once per week. A retrospective chart review of 30 men on fluoxetine identified sexual complaints in 12 (40%) (176). Interview of a convenience sample of 60 outpatients (22 men and 38 women) on SRIs showed an incidence of sexual dysfunction in 43%, identical to the incidence of sexual dysfunction (6 of 14) in the patients on fluoxetine in this report (177). Patterson (178) in a letter indicates that 45 (75%) of 60 men on fluoxetine in his practice reported retarded ejaculation or ejaculatory incompetence, and that the symptoms improved in all 30 men who reduced the fluoxetine dose.

A lower incidence of sexual dysfunction was reported in a retrospective chart review of 596 outpatients on SRIs, half of whom were on fluoxetine (179). Patients were said to have been asked, “Have you had any problems with the medication such as upset stomach, jitteriness, or sexual difficulty?” Overall, 16.3% of the sample reported sexual dysfunction, including 23.4% of men and 13.5% of women ($P < 0.01$ by chi-square). Orgasm problems were the most common, occurring in 59.3% of the patients on fluoxetine who complained of sexual problems. Desire problems occurred in 30.5% and arousal problems in 10.2% of patients on fluoxetine who complained of sexual problems. **[These percentages add to 100%, suggesting either that patients had only one complaint or that they were recorded only under a single complaint type.]** There was no difference among SRIs in the incidence of sexual complaints.

Strengths/Weaknesses: The Expert Panel notes that the incidence of sexual dysfunction in the general population is considerable. Sexual dysfunction is commonly associated with depression, yet when this population is retrospectively investigated for sexual dysfunction in trials with fluoxetine, there are no pretreatment reports of sexual dysfunction in depressed individuals. While many of these

studies claim to study only “new onset” sexual dysfunction, there is little-to-no evidence that these patients were interviewed specifically to address these endpoints prior to treatment with fluoxetine. After the patients had used fluoxetine for a period of time, intensive interviews were done to investigate possible sexual dysfunction. This design flaw as well as others (e.g., lack of use of placebo, interviewers not blind to treatment) may introduce a bias in these reports that is difficult to resolve.

Utility (Adequacy) for CERHR Evaluation Process: These reports are useful as supplemental information to the results of better controlled studies.

Hsu and Shen (176) found 21 (30%) of 69 women to have sexual side effects including 5 women with only loss of libido, 3 women with only orgasm problems, 12 women with both libido and orgasm problems, and 1 woman with nonspecific complaints (180).

Strengths/Weaknesses: This study by Hsu and Shen (176) is one of two retrospective chart reviews done by this group. Retrospective chart reviews are generally regarded as hypothesis-generating rather than hypothesis-testing. Since retrospective studies using selection methodology are inappropriate for determining a prevalence rate for sexual side effects in a treatment population, this represents a weakness in this study.

Utility (Adequacy) for CERHR Evaluation Process: The study by Hsu and Shen (176) has limited utility for the CERHR evaluation process.

Zajecka et al. (181) used the Rush Sexual Inventory to evaluate 42 outpatients before and after SRI therapy (21 patients used fluoxetine). Treatment-emergent sexual dysfunction was identified in 60% of men and 57% of women after 8 weeks of therapy [**breakdown by specific SRI is not given**]. Orgasm problems were the most common sexual difficulties. Some improvements in sexual function were also noted as described by the following statement made by authors in their results section: “Males treated with fluoxetine showed a statistically significant increase in desire and frequency to initiate sexual activity and an increased overall degree of sexual satisfaction, and females treated with fluoxetine showed a statistically significant increase in the frequency of pleasurable sexual thoughts and an increase in the desire to initiate sexual activity at the end of 8 weeks of treatment compared to baseline measures.” [**These statements are based on analysis of visual analog scales. The percent change from baseline is shown graphically and P values are indicated, but there is no indication of what statistical method was used for the comparison.**]

Strengths/Weaknesses: The paper by Zajecka et al. (181) addresses an important point when considering sexual dysfunction in patients receiving fluoxetine treatment. While a significant portion of the treated population noted sexual dysfunction after fluoxetine treatment, another portion of the treated population reported a significant increase in positive outcomes of primary sexual dysfunction (that may have been present prior to treatment). Since the authors collected baseline data and the study was conducted in a prospective manner, both an increase and decrease in sexual dysfunction due to fluoxetine treatment could be determined. The lack of information regarding the incidence of treatment emergent sexual dysfunction by specific SRI treatment and the lack of detail of statistical methodology detract from this paper. In addition, this study used the Rush Sexual Inventory, an instrument that has not been validated and has been used only minimally outside of the hospital where it originated. The study did not use a double blind condition, and a placebo was not employed.

Utility (Adequacy) for CERHR Evaluation Process: The study by Zajecka et al. (181) can be used in an evaluation of fluoxetine reproductive effects, although there are limitations based on design considerations (use of an unvalidated instrument, lack of a control).

In a prospective study of sexual side effects among 31 patients starting SRI therapy, including 8 on fluoxetine, Labbate et al. (*182, 183*) (in what appears to be a duplicate publication of the same or similar data) identified delayed orgasm and a decrease in orgasm quality in men and women.

[Monthly visual analog scales were evaluated using ANOVA with *post hoc t*-testing, an approach that is not optimal for visual analog scale analysis. The effects were large, however, and would probably be confirmed by more appropriate analytic methods.] In the first month on therapy, 6 of 18 women reported anorgasmia; this proportion had decreased to 2 of 17 by the third month of therapy.

Strengths/Weaknesses: The papers by Labbate et al. (*182, 183*) describe a group of patients suffering from anxiety disorders (versus depression in the majority of the other studies) that were evaluated prospectively for sexual dysfunction. The fluoxetine patients comprise only 8 of the 31 patients and the results are presented for SRIs as a whole and are not separated by individual drug. Therefore, it is not possible to separate the effects due to fluoxetine from those due to other SRIs. This open-label study had a small sample size, used an unvalidated instrument, and had no placebo. These major weaknesses in the reporting of the study results limit the usefulness of these papers.

Utility (Adequacy) for CERHR Evaluation Process: The papers by Labbate et al. (*182, 183*) can be used in an evaluation of fluoxetine reproductive effects, although there are limitations based on design considerations (use of an unvalidated instrument, lack of a control).

A large, multicenter study sponsored by Eli Lilly and Company assessed sexual side effects as part of an efficacy study of fluoxetine 20 mg/day and 90 mg/week as continuation therapy (*184*). Subjects were initially treated with fluoxetine 20 mg/day in an open-label fashion for 13 weeks following which responders were randomized to 25 additional weeks of fluoxetine 20 mg/day, fluoxetine 90 mg/week, or placebo. Subjects self-rated in response to four questions, using a five-point rating scale for each question. **[The methods section indicated that nonparametric analytic methods were used and changes in depression ratings were considered as covariates, but the tables present means and SD.]** The proportions of subjects self-rating at each level of impairment are shown in Tables 4.1 and 4.2. The authors concluded no difference in the proportions at each rating scale. **[However, statistical analysis by CERHR shows a significant shift toward less impaired ratings in several of the domains, as marked in the tables.]** The proportions of patients who were improved, unchanged, or worsened are shown in Figure 4.1. During this initial 13-week treatment phase, the likelihood of experiencing a decrement in sexual function was associated with age greater than 50 years but not with sex. **[A possible association between sexual function and change in depression rating was not reported for the initial 13-week phase.]**

The changes in sexual function during the continuation phase are shown in Figure 4.2. Only subjects who responded to the antidepressant effects of fluoxetine 20 mg/day during the initial 13-week phase were randomized to different treatments in the continuation phase. During this phase, improvement in sexual function was associated with improvements in depression, as estimated by the Hamilton Rating Scale for Depression. There were no differences among treatment groups in improvement or worsening of any self-rated sexual function score. **[The figure was derived from a table that mixes men and women and does not indicate the number of persons providing data.]**

Table 4.1. Number (%) of Women at Each Level of Impairment, Adapted from Michelson et al. (184).

Sexual function	Level of impairment				
	None	Minimal	Mild	Moderate	Severe
Sexual interest/desire (n=330)					
Before therapy	86 (26.1)	32 (9.7)	52 (15.8)	74 (22.4)	86 (26.1)
After 13 weeks of therapy	164 (49.7)	67 (20.3)	45 (13.6)	30 (9.1)	24 (7.1)
Lubrication (n=325) ^a					
Before therapy	186 (57.2)	45 (13.8)	35 (10.8)	35 (10.8)	24 (7.4)
After 13 weeks of therapy	<u>239 (73.5)</u>	37 (11.4)	24 (7.4)	14 (4.3)	11 (3.4)
Orgasm (n=317) ^a					
Before therapy	120 (37.9)	42 (13.2)	44 (13.9)	53 (16.7)	58 (18.3)
After 13 weeks of therapy	176 (55.5)	51 (16.1)	30 (9.5)	31 (9.8)	29 (9.1)
Overall sexual function (n=320)					
Before therapy	104 (32.5)	32 (10.0)	52 (16.3)	72 (22.5)	60 (18.8)
After 13 weeks of therapy	170 (53.1)	65 (20.3)	40 (12.5)	19 (5.9)	26 (8.1)

^aDifference by ANOVA performed by CERHR; authors state no difference among any groups

Table 4.2. Number (%) of Men at Each Level of Impairment, Adapted from Michelson et al. (184).

Sexual function	Level of impairment				
	None	Minimal	Mild	Moderate	Severe
Sexual interest/desire (n=155)					
Before therapy	51 (32.9)	21 (13.5)	34 (21.9)	32 (20.6)	17 (11.0)
After 13 weeks of therapy	<u>83 (53.5)</u>	30 (19.4)	15 (9.7)	16 (10.3)	11 (7.1)
Erection (n=155) ^a					
Before therapy	82 (52.9)	17 (11.0)	25 (16.1)	17 (11.0)	14 (9.0)
After 13 weeks of therapy	97 (62.6)	22 (14.2)	10 (6.5)	18 (11.6)	8 (5.2)
Orgasm (n=154) ^a					
Before therapy	79 (51.3)	17 (11.0)	27 (17.5)	15 (9.7)	16 (10.4)
After 13 weeks of therapy	90 (58.4)	21 (13.6)	14 (9.1)	16 (10.4)	13 (8.4)
Overall sexual function (n=155) ^a					
Before therapy	59 (38.1)	28 (18.1)	30 (19.4)	20 (12.9)	18 (11.6)
After 13 weeks of therapy	84 (54.2)	29 (18.7)	14 (9.0)	17 (11.0)	11 (7.1)

^aDifference by ANOVA performed by CERHR; authors state no difference among any groups

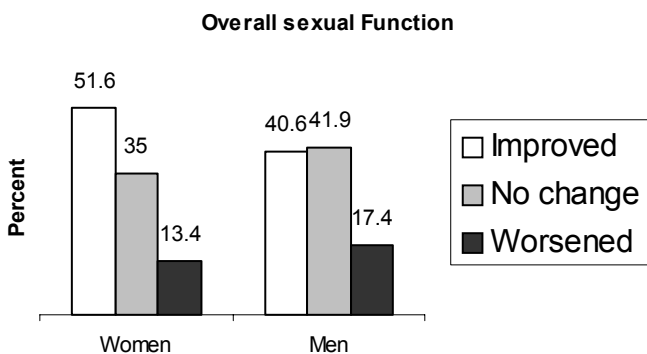
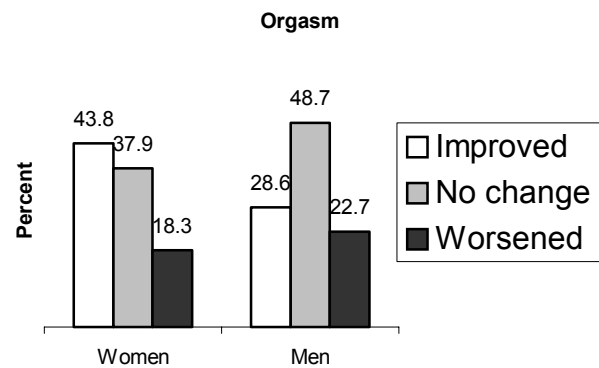
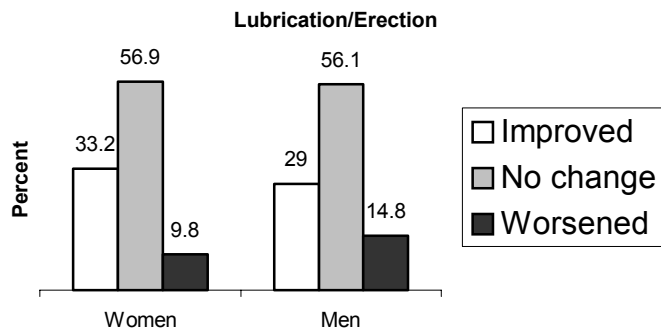
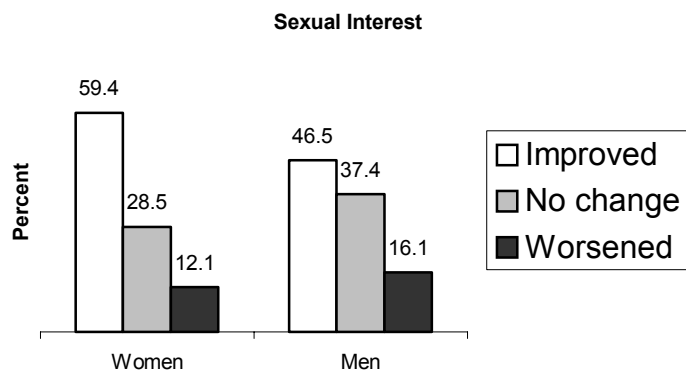

Figure 4.1. Percent Reporting Overall Sexual Function or Interest, Orgasm, and Lubrication/Erection Improvement or Worsening in Michelson et al. (184) During the First 13 Weeks of Fluoxetine Therapy.

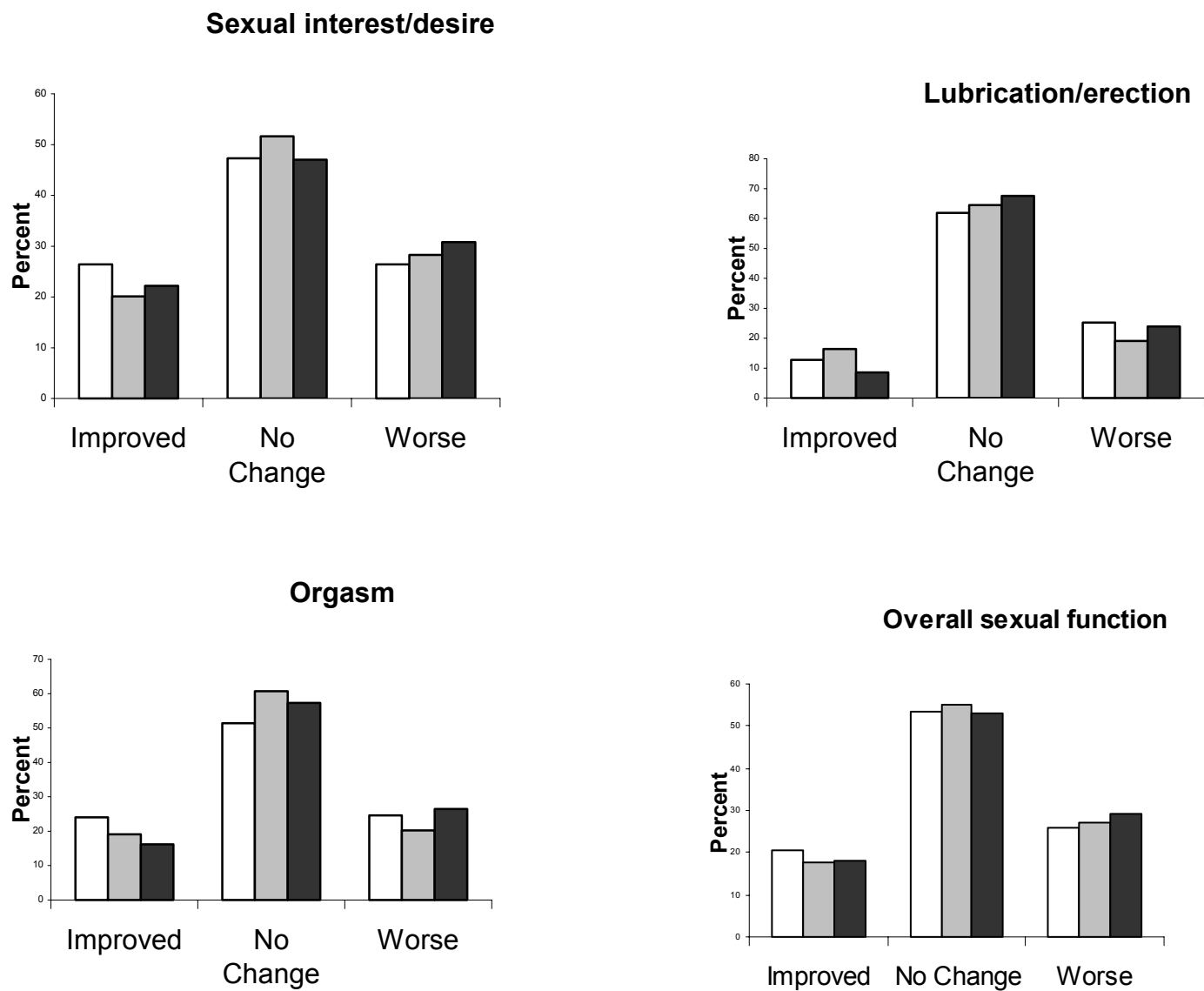

Fig 4.2. Change in Overall Sexual Function, Orgasm, Lubrication/Erection, and Sexual Interest/Desire During the 26-week Continuation Treatment, Adapted from Michelson et al. (184). Open bar = fluoxetine 20 mg/day, shaded bar = fluoxetine 90 mg/week, dark bar = placebo

Strengths/Weaknesses: The paper by Michelson, et al. (184) describes a prospective assessment of sexual dysfunction prior to fluoxetine treatment, at the end of the open-label treatment, and after a double-blind placebo-controlled continuation period. The rating system used to rank various aspects of sexual dysfunction had not been validated *per se*, but had been used previously and had compared well with other, more standard measurement instruments. Another limitation was that the primary purpose of the study was to test efficacy with assessment of sexual dysfunction as an add-on feature. No attempt was made to exclude patients with underlying sexual dysfunction from enrolling in this study. Clinical signs of depression without other signs of psychiatric disease were the only criteria for enrollment. The study demonstrates the problems associated with trying to separate changes in sexual function occurring concurrently with depression that is responding to treatment. Improved achievement of orgasm was recognized as separate from changes in depression. This effect has been noted in other studies, many of which lacked a prospective design and a double-blind placebo-controlled arm. The strongest correlation noted by the authors was a coincident worsening of sexual dysfunction and features of depression in patients starting to fail treatment. Failure of treatment that occurred during the continuation phase could have been due to treatment with placebo, reduced dose level of fluoxetine (to 90 mg/week), or failure of the 20 mg/day dosing regimen.

Utility (Adequacy) for CERHR Evaluation Process: This study by Michelson, et al., (184) has limited utility in evaluating the effect of fluoxetine on sexual function.

A multicenter randomized prospective comparison of fluoxetine, sustained-release bupropion, and placebo, sponsored by Glaxo Wellcome (manufacturer of bupropion [Wellbutrin®]) was reported by Coleman et al. (185). Fifteen centers were involved in recruiting about 150 subjects for each treatment arm (bupropion 150, fluoxetine 154, placebo 152). Patients were depressed to a similar degree as evaluated by the Hamilton Rating Scale for Depression. All of the patients enrolled in this study were required to have “normal sexual functioning,” defined as absence of sexual arousal disorder or orgasm dysfunction. However, patients were allowed to have a “sexual desire disorder” (deficiency of sexual fantasy and desire for sexual activity) as long as they were having sexual activity at least once every 2 weeks. The authors noted that decreased sexual desire is common in depression. The study design consisted of a 1-week screening phase followed by an 8-week treatment phase. At baseline, sexual-desire disorder was present in 24 and 23% of subjects in the bupropion and fluoxetine groups, respectively, compared to 14% of the placebo group. About two-thirds of subjects in each arm completed the 8-week protocol (bupropion 94, fluoxetine 97, placebo 102). All three treatments were effective in a proportion of patients: a reduction of at least 50% in the Hamilton, which had been defined as response, occurred in 56, 57, and 50% of subjects in the bupropion, fluoxetine, and placebo groups, respectively (*P* NS). Remission was defined as a decrease in the Hamilton to a rating of lower than 8 and was achieved in 47, 40, and 32% of subjects in the bupropion, fluoxetine, and placebo groups, respectively. The remission rate was significantly different between bupropion and placebo but not between bupropion and fluoxetine or fluoxetine and placebo.

Sexual dysfunction was evaluated by trained interviewers who met with subjects each week to assess whether they met predetermined criteria for a sexual-function disorder. About one-third of subjects in the fluoxetine group met criteria for orgasm dysfunction by the end of the 8-week trial, compared to about 10% of subjects on either bupropion or placebo (*P* < 0.001). The significant increase in orgasm dysfunction on fluoxetine compared to the other two arms persisted when the analysis was restricted to subjects whose depression remitted. **[The authors identified an association between high-dose fluoxetine and orgasm disorder that was not seen for bupropion at high doses; however, ANOVA performed by CERHR did not show a statistically significant relationship.]**

Although patients with sexual-arousal disorder and orgasm disorder were excluded from enrolling in the study, sexual-desire disorder was present in 24 and 23% of subjects in the bupropion and fluoxetine groups at baseline, respectively, compared to 14% of the placebo group. The study attempted to evaluate only “substance induced arousal disorder and orgasm dysfunction” because these were endpoints of “sexual functioning” rather than “sexual desire disorder,” although data were collected for all three endpoints. Over the 8-week course of the study, the prevalence of desire disorder did not change in the fluoxetine and placebo groups while the prevalence in the bupropion group decreased to a level similar to placebo.

At baseline, the percentage satisfied with their sexual function was 84, 84, and 83% in the bupropion, fluoxetine, and placebo groups, respectively. Of these subjects, about 7, 23, and 3% became dissatisfied with their sexual function in the bupropion, fluoxetine, and placebo groups, respectively [estimated from a figure in the paper].

Strengths/Weaknesses: The paper by Coleman et al. (185) is the only double-blind, placebo-controlled, multicenter study using direct inquiry about sexual side effects. The paper provides useful information regarding the onset of sexual dysfunction in patients receiving fluoxetine. The selection criteria for this study was different than that used for Michelson, et al. (184), in that the patients had to have clinical signs of depression without sexual-arousal disorder or orgasm disorder. Sexual-desire disorder was allowed. These selection criteria eliminated a group of patients present in the Michelson, et al. study and therefore this report could not replicate the Michelson study findings of an improvement in sexual functioning and depression symptoms with fluoxetine treatment. The Coleman et al. study presents information that patients with no underlying sexual-arousal disorder or orgasm disorder receiving fluoxetine experienced orgasm dysfunction on the order of 30–35%, as compared to approximately 10% in the placebo group. The percentage of patients with sexual-desire disorder did not change in either the fluoxetine-exposed group or the group receiving a placebo. The percentage of patients with sexual-arousal disorder increased over the 8-week treatment period in both the fluoxetine and placebo groups, although the difference between these two groups was statistically significant at three of the nine weekly time points. However, at the end of the 8-week treatment period, there was no statistically significant difference between the fluoxetine-treated and placebo groups. The percentage of patients satisfied with their sexual functioning at baseline (prior to drug or placebo exposure) was increased in the fluoxetine group when compared to placebo over the course of the 8-week study. This finding is not surprising as this curve roughly follows the curve for orgasm dysfunction, although the maximum level is only 20–25% of patients. These data provide additional evidence that fluoxetine exposure can cause an increased incidence of orgasm dysfunction in patients receiving the drug. The data supporting an effect on sexual desire or arousal are less robust. The removal of patients with an underlying problem with sexual arousal prior to study start eliminated the possibility of fluoxetine improving this disorder and therefore affecting the overall rate within patients suffering from depression.

Utility (Adequacy) for CERHR Evaluation Process: The paper by Coleman et al. (185) is a valuable study that is useful for the CERHR process.

In a study not sponsored by any pharmaceutical company, Modell et al. (186) showed no difference by frequency distribution of questionnaire responses between SRIs including fluoxetine and bupropion with respect to libido, arousal, duration of time from arousal to orgasm, intensity of orgasm, and duration of orgasm. **[Study authors reported a decrement in ratings for sexual function on SRIs compared to bupropion; however, their scoring system appears to have been mis-analyzed by application of positive and negative integer values to ranks with subsequent use of *t*-tests and ANCOVA.]**

Strengths/Weaknesses: In the study by Modell et al. (186), an unvalidated questionnaire was given to patients who had received an antidepressant in their clinic. The response rate was approximately 33%. There is no way to know if the sample responding were representative of the general sample treated. In addition, the method of statistical analysis used in this paper precludes useful interpretation of the data. The purported decrement in ratings for sexual function on SRIs compared to bupropion was based on inappropriate analysis by application of positive and negative integer values to ranks with subsequent use of *t*-tests and ANCOVA.

Utility (Adequacy) for CERHR Evaluation Process: The study by Modell et al. (186) is not useful for the CERHR process.

A Spanish study of 1,022 outpatients on different antidepressant medications used a structured questionnaire to estimate the incidence of sexual dysfunction (Montejo et al. (187); this information appears in a preliminary version as Montejó-González et al. (188)). There were 279 patients on fluoxetine (166 women and 113 men), 57.7% of whom reported sexual dysfunction. Decreased libido and delayed orgasm/ejaculation were the most common problems, occurring in 50.2 and 49.5% of fluoxetine-exposed individuals, respectively. Anorgasmia/anejaculation and erectile function/decreased vaginal lubrication occurred in 39.1 and 21.8% of patients on fluoxetine, respectively. **[Percentages add to more than 100; each subject may have had more than one complaint.]**

Strengths/Weaknesses: The major strengths of the Montejó et al. (187) study are that it approximated general practice without altering physician prescribing patterns and that it evaluated treatment-emergent sexual dysfunction in a prospective fashion. The paper provides information on sexual dysfunction in a large group of patients receiving one of ten different psychotropic agents. The authors used a questionnaire (informally validated) to assess changes in sexual function in patients with “normal sexual function” who had started one of the ten medications. The patients had to recall the state of their sexual functioning prior to receiving the medication (no information is presented as to how long a period of time elapsed between starting the medication and symptom recall). The pretreatment sexual function status was then compared to the current sexual function status while receiving the medication. There is no mention of an entry bias (patients with sexual dysfunction prior to treatment who lied in order to be included in the study) nor is it apparent that the authors looked for this phenomenon. The method of statistical analysis did not appear to control for multiple comparisons, nor was there a comparison with patients who did not receive any medications.

Utility (Adequacy) for CERHR Evaluation Process: The study by Montejó et al. (187) can be used as long as its weaknesses are noted.

A multicenter, cross-sectional study on the prevalence of sexual dysfunction in people taking antidepressant medication was sponsored by Glaxo Wellcome, Inc (189). Subjects were recruited from 1101 primary care clinics in the U.S. and consisted of sexually active adults taking a single antidepressant medication for depression. Patients completed a 14-item, gender-specific questionnaire consisting of questions in five domains (sexual pleasure, desire/frequency, desire/interest, arousal, orgasm) plus a global score. Sexual dysfunction was defined based on threshold scores determined in a previous study using the same instrument. Questionnaires were administered, reviewed, and scored by the primary care physician, who discussed the results with the patient. Additional information on possible contributors to sexual dysfunction was obtained by interview with the primary care physician. In addition to the overall population, a “target population” was identified consisting of patients without other possible causes of sexual dysfunction, such as use of other medications that might cause sexual dysfunction, or the presence of other illnesses. Patients in the target population were on their respective antidepressant medications for at least 3 months,

which, according to the authors, would reduce the likelihood that sexual dysfunction was due to depression or to previous antidepressant medication. Of the 6297 patients in the total population, 1531 (24.3%) were taking fluoxetine. Of the 798 patients in the target population, 245 (30.7%) were taking fluoxetine. There were seven other antidepressant medications represented in the sample, two of which were counted separately as their immediate release and delayed release preparations. About 35% **[estimated from a graph]** of the patients on fluoxetine were considered to have sexual dysfunction based on reaching the threshold score **[presumably for global sexual dysfunction]**. The percent of patients with sexual dysfunction on other medications ranged from about 20 to 40% **[estimated from a graph]** and the overall percent with sexual dysfunction appeared identical to that for fluoxetine. The prevalence of sexual dysfunction in the target group was about 25% **[estimated from a graph]**, which was similar to that for the group overall. The range for sexual dysfunction associated with antidepressant medication in the target group ranged from about 5 to 30% **[estimated from a graph]**. Logistic regression was used to assess the influence of a number of demographic and health factors in the overall clinical population on the likelihood of sexual dysfunction. The OR for fluoxetine (taking sustained release bupropion as the reference) was 2.23 (95% CI 1.75, 2.87). Four other antidepressant medications had elevated ORs with 95% confidence intervals that excluded unity. The highest of these ORs was 2.89. Other statistically significant contributors to sexual dysfunction in the overall clinical population from the regression included age 50–59, not currently married or widowed, college graduation, employment less than full-time, retirement, tobacco use 6–20 times/day, previous sexual side effects on another antidepressant, co-morbid illness, concomitant medication, history of little or no sexual enjoyment, and sexual enjoyment being rated as somewhat or not important. Using a high vs. a low dose of antidepressant medication overall was associated with an increased OR for sexual dysfunction, but for fluoxetine, there was no association with low dose (≤ 20 mg/day) vs. high dose (≥ 30 mg/day).

Strengths/Weaknesses: The paper from Clayton et al., (189) provides another source of information regarding the effect of antidepressant medication on sexual functioning. The strengths of this study include a large number of patients evaluated across several different treatment modalities, employment of a well validated instrument, approximation of normal physician practices, use of a questionnaire that had been used previously to elicit information from patients regarding sexual functioning, and an attempt to evaluate the primary care physicians who were collecting the data at the treatment site. A possible weakness is that the “threshold” scores used to define sexual dysfunction came from untreated control patients from another study investigating sexual function in depressed patients and were not further defined in the paper. The authors “prospectively” attempted to identify a target population that was expected to be free of sexual dysfunction based on parameters historically associated with sexual dysfunction. The authors attempted to correct for pre-existing sexual dysfunction by excluding patients with known organic causes of sexual dysfunction and thus formed a subgroup assumed to consist of treatment-emergent sexual dysfunction only. While this design was “prospective” from the standpoint of the analyzing data, it was not a true prospective study design in that the patients were not selected into this group prior to receiving antidepressant medication. How sexual dysfunction was determined is not explained fully in the paper, but is cited only as a reference by the lead author. In addition, the scores from the individual parts (arousal, orgasm) of the exam were not reported, only the global score. It is not possible, therefore, to compare with other studies in which these parameters were reported individually. The data presented from patients treated with fluoxetine in the overall clinical population did not differ from any other treatment groups and were within the range for the entire treated population.

Utility (Adequacy) for CERHR Evaluation Process: The study by Clayton et al., (189) is useful for the CERHR evaluation process and demonstrates disturbance of sexual function during fluoxetine therapy for depression.

Consistent with an effect in inhibiting orgasm, fluoxetine has been reported anecdotally and in controlled reports to be useful in the treatment of premature ejaculation (190-196). One mechanism by which fluoxetine may affect premature ejaculation is through a decrease in penile somatosensory threshold (197). There are several case reports of successful treatment of paraphilias with fluoxetine (198-201).

There have also been reports of improved erectile function (202, 203) and prolonged erection (204, 205) associated with fluoxetine therapy in men. There have also been reports of spontaneous sexual experiences experienced by patients on fluoxetine (206-208).

[Reports of improved sexual function, reinforce the point that the individual response to fluoxetine is highly variable and cannot be predicted. At least in certain cases, the effects observed are opposite to what would be expected based upon the larger studies. The effects observed appear to be highly dependent on dose, with a doubling or halving of the dose rate either inducing or relieving the associated symptoms.]

4.2. Experimental animal reproduction

4.2.1. Female reproduction

4.2.1.1. In vivo

Unpublished reproductive toxicology studies from Lilly Research Laboratories were abstracted by Tabacova (126) of the FDA National Center for Toxicological Research. **[The original reports were requested from Lilly but have not been received. The information presented here is from the Tabacova summary. The data are presented in tabular form in the Tabacova paper with designations of statistical differences and of “statistically non-significant change.” The changes are frequently described in percent change from control, without an indication of variance, precluding formal trend testing. Only the changes marked in the tables as statistically significant are indicated here—in no instances do the NOAELs appear to have been based on “statistically non-significant” determinations.]** A fertility study in the female Wistar rat used fluoxetine doses of 0, 2, 5, and 12.5 mg/kg bw/day by oral gavage (n=30 females/dose group) for 2 weeks prior to mating, plus gestation and lactation. Approximately 10 dams per group were sacrificed on gd 20 for an evaluation of prenatal developmental toxicity and about 20 dams per group were allowed to deliver and nurse their litters for postnatal developmental toxicity evaluations. Weight gain was decreased at the top dose during the 2-week pre-mating period. There were no adverse effects of fluoxetine on the proportion of mated females that were pregnant. There were statistically significant decreases in birth weight per litter, pup weight gain on pnd 7, and pup survival on pnd 7 at the top dose. The Tabacova review noted several effects that were not statistically significant but were considered **[by unstated criteria]** to be dose related. Those effects included decreased numbers of corpora lutea and implants at the two highest doses; decreased litter size and live fetuses at the high dose; and increased embryoletality at the high dose. The summary data in the Tabacova tables do not give variances for continuous data or litter proportions for categorical data, precluding the calculation of a benchmark dose. The adult reproductive NOAEL was 12.5 during pregnancy. **[The decrease in pre-mating weight was not considered in determining the NOAEL for reproductive toxicity but was considered in determining the NOAEL for adult general toxicity].** The developmental NOAEL was 5 mg/kg bw/day.

Strengths/Weaknesses: This study appears to have been a standard reproductive study; however, the lack of access to the description of the methods and the data in the original report precludes an evaluation of strengths and weaknesses.

Utility (Adequacy) for CERHR Evaluation Process: The available level of detail is insufficient for use of this study in the Evaluation Process.

Matuszczyk et al. (209, 210) studied the effects of subchronic fluoxetine treatment on sexual behavior in female rats in two sets of experiments. Both experiments were conducted in 74-day-old female rats. In the first experiment, estrous cyclicity was examined through vaginal smears. Rats were observed for signs of behavioral receptivity (e.g., lordosis, hop/darting, and ear wiggling) when placed near a male, but not allowed to copulate. Observations were made daily starting 1 week before treatment. Fifteen rats/group were then injected [specific route not specified] with 10 mg/kg bw/day fluoxetine [purity not specified] in saline or saline alone for 3 weeks. Daily observations of estrous cyclicity and behavior continued during the injection period. The proportion of rats displaying behavioral estrous at least once per week was recorded and analyzed by the chi-square test. Results are listed in Table 4.3. A reduction in the percentage of animals displaying behavioral estrous was noted during the first week of treatment and reached statistical significance during the second and third weeks of treatment. The effect remained statistically significant for a week following treatment, but animals were fully recovered within 3 weeks after treatment ended. Vaginal cyclicity remained normal in both fluoxetine-treated (n=8) and saline-treated (n=7) animals (data not shown).

Table 4.3. Percentage of Female Rats Displaying Estrous Behavior at Least One Time per Week, Matuszczyk et al. (209).

Fluoxetine dose (mg/kg bw/day)	% Females with estrous behavior on following days of fluoxetine treatment						
	Pre-test	7	14	21	28 (post-treatment)	35 (post-treatment)	42 (post-treatment)
0	100	100	100	95	100	100	100
10	100	95	70*	30***	50***	80	100

* $P < 0.05$, *** $P < 0.1$ compared to controls
 Values estimated by CERHR from a graph

In the second experiment by Matuszczyk et al. (210), 29 rats were ovariectomized and allowed to recover for a 1-week period. The rats were then primed with estradiol benzoate and progesterone injections. One behavioral test was conducted and rats were then injected with 10 mg/kg bw/day fluoxetine in saline or saline alone [number treated in each group not specified; route not specified] for 42 days. Sexual behavior and motivation were tested on treatment days 7, 14, 21, 28, 35, and 42. For the last test conducted on day 42, the estradiol benzoate level was doubled. In the sexual behavior tests, females were allowed to mate with males for a total of ten mounts and receptive behaviors were evaluated, as described above. Sexual motivation was determined by the amount of time the female rat spent near a male rat vs. a female rat in estrus. Data were analyzed by Mann-Whitney *U*-test. Results and levels of statistical significance are listed in Table 4.4. As noted in Table 4.4, females displayed less hop/dart and ear wiggling behavior between days 21 and 42 and less lordosis behavior between days 21 and 35. The only time at which fluoxetine-treated animals spent significantly less time with males compared to control animals was day 7.

Table 4.4. Sexual Behavior in Female Rats, Matuszczyk et al. (209).

Parameter	Dose (mg/kg bw/day)	Days following fluoxetine treatment						
		Pre-test	7	14	21	28	35	42
Number of hop/dart and ear wiggling responses	0	7	28	23	25	26	29	28
	10	6	23	19	20*	18	20*	19*
Median lordosis quotient	0	100	100	100	100	99	100	100
	10	100	95	99	93*	85*	85***	100
% Time with male	0	24	30	19	17	26	23	25
	10	28	15*	20	19	25	20	27

** $P < 0.05$, *** $P < 0.1$ compared to controls

Values estimated by CERHR from graphs

Lordosis quotient = (number of lordosis divided by number of mounts) \times 100

Matuszczyk et al. (209, 210), concluded that subchronic fluoxetine treatment impairs estrous behavior in normally cycling rats, decreases receptive behavior in ovariectomized rats primed with estradiol benzoate and progesterone, but only marginally affects female sexual motivation.

Strengths/Weaknesses: The lack of identification of the injection route for these studies is an important weakness. There is no mention of whether females were selected based on proven cycling, a standard criterion for this kind of study that should have been used. The use of a single dose level of fluoxetine precludes evaluation of a dose-response relationship.

Utility (Adequacy) for CERHR Evaluation Process: This study provides minimal utility for the CERHR Evaluation Process based on the inappropriate route of administration and the lack of information on proven cycling of the females.

Sullivan et al. (211) examined the effects of fluoxetine on estrous cycle lengths of fasted mice in a study designed to examine the role of the serotonergic system as a mediator of leptin effects on the reproductive system. In the study, C57B16-J mice (8–10 weeks-old) with normal estrous cycles received one of several treatments (n=5–7 per group) during diestrus, prior to or during a 48-hour fast. Body weights were measured and estrous cycles were observed daily until the mice resumed estrous cycling. Statistical analyses included ANOVA followed by *post hoc* pair-wise analysis with Tukey-Kramer, Student-Newman-Keuls, and Fisher-protected least significant difference tests when indicated. Mice sc injected with 32 mg/kg fluoxetine [**purity not specified**] at the start of fasting had a cycle length (4.7 ± 0.6 days) equivalent to those of mice that were ip injected with 0.1 mg/kg leptin every 12 hours (4.6 ± 0.7 days) and those of mice that were not fasted and injected with saline (4.5 ± 0.2 days). In contrast, the cycles of mice that were fasted and received twice daily ip saline injections were significantly longer (10.2 ± 0.5 days) due to a prolonged di-estrous stage. Mice treated with fluoxetine or leptin resumed estrous cycles at body weights below pre-fast levels, while mice in the other groups did not resume cycling until returning to or surpassing pre-fast body weights. Co-administration of fluoxetine and leptin with 1 mg/kg and 2 mg/kg of the 5HT 1/2/7 receptor antagonist metergoline, respectively, blocked the protective effects on estrous cycle length. Percent body weight loss during fasting and body weight gain and food intake 24 hours after feed resumption were equivalent in all fasted animals. Fluoxetine was also administered to leptin-deficient or leptin receptor-deficient mice and found to have no effect on body weight or initiation of estrous cycles or fertility in the normally infertile animals. According to the study authors, the results of this study are

consistent with the hypothesis that leptin signals are conveyed to gonadotropin-releasing hormones by serotonergic neurons.

Strengths/Weaknesses: The dose of fluoxetine used in this study was excessively high and the route is not relevant to human exposure. The 48-hour fast in this species is equivalent to starvation. The authors do not indicate whether the female mice were proven cyclers.

Utility (Adequacy) for CERHR Evaluation Process: This study is not adequate for the CERHR Evaluation Process.

Van de Kar et al. (212) conducted a study to determine if long-term fluoxetine treatment alters estrous cycles or sensitivity of hypothalamic 5-HT_{1A} or 5-HT_{2A} receptor systems in cycling female Sprague-Dawley rats. Rats (n=20–34/group; 60-days-old) were ip injected with saline or 10 mg/kg bw/day fluoxetine HCl [**purity not specified**] for 3 consecutive estrous cycles starting on metestrus and ending 1 day prior to metestrus. Vaginal smears were conducted prior to and during treatment with fluoxetine to monitor estrous cycles and plasma-estradiol levels were measured during metestrus. One day after the last fluoxetine injection, rats were administered saline, 8-OH-DPAT (a 5-HT_{1A} agonist), or DOI (a 5-HT_{2A} agonist), and sacrificed 15–30 minutes later. Blood was collected for an analysis of plasma oxytocin, ACTH, and corticosterone, as peripheral indicators of hypothalamic 5-HT_{1A} or 5-HT_{2A} sensitivity. Blood prolactin and renin levels were also measured. Estradiol data were analyzed by Student *t*-test and all other hormonal data by two-way ANOVA. The Newman Keuls' multiple-range test was used to compare group means. The fluoxetine-treated rats lost weight and body weight was significantly lower than control values by day three of the study. Fluoxetine treatment had no effect on estrous cycle length or plasma estradiol levels (n=7–8 rats/group examined). An increase in plasma ACTH, oxytocin, and corticosterone levels that occurs following injection with 8-OH-DPAT in saline-treated rats was completely blocked by fluoxetine pre-treatment. 8-OH-DPAT had no effect on plasma prolactin or renin levels in saline-treated rats but significantly increased prolactin levels in the fluoxetine group. Fluoxetine had no effect on DOI-induced increases in plasma-ACTH, corticosterone, oxytocin, or renin. DOI treatment significantly increased plasma prolactin levels in the fluoxetine but not saline group. The study authors concluded that fluoxetine treatment of rats for three cycles desensitizes hypothalamic post-synaptic 5-HT_{1A} signaling without affecting estrous cycling.

Strengths/Weaknesses: This study used appropriate methods, controls, numbers of animals, and statistical analyses; however, females were not selected for cyclicity, and the ip dose is not relevant to human exposure. The reduction in female body weight is consistent with other reports using this dose. The use of a single dose precluded an evaluation of the dose-response relationship. Although females were housed together to synchronize cycles, the introduction of males in the vivarium would have been more effective for synchronization.

Utility (Adequacy) for CERHR Evaluation Process: Based on the single high ip dose and the lack of proven cyclicity of the females selected for study, this report is not adequate for the Evaluation Process.

Fıçıcıoğlu et al. (213) postulated that fluoxetine-induced hyperprolactinemia could produce a rat model of adenomyosis. They treated 7–8 week-old female Wistar rats (190–250 g), some of which had been ovariectomized, with fluoxetine 0.5 mg/rat (about 2.5–2.6 mg/kg) or an unspecified placebo by daily oral gavage for 14 weeks. The fluoxetine was obtained by opening 20-mg capsules that had been manufactured for human use. [**No information is given on what portion of the contents of the capsule consisted of fluoxetine.**] Fifty rats were divided into four groups: Ovariectomized + fluoxetine, ovariectomized + placebo, intact + fluoxetine, and intact + placebo. [**It does not appear**

that intact animals were sham operated.] One data table indicates 12 rats per group **[two animals are not accounted for]**. Serum prolactin was measured in blood obtained from conscious rats by cardiac puncture. A commercial immunometry kit was used with an intra-assay variation of 3.5–4.7% and an interassay variation of 6.8–8%. In the animals receiving fluoxetine (ovariectomized or intact), prolactin-serum levels were elevated compared to rats receiving placebo. Mean serum-prolactin concentrations (\pm SD) for fluoxetine-treated animals were 74.88 ± 2.30 and 73.58 ± 2.07 ng/mL in intact and ovariectomized rats, respectively. Mean serum-prolactin concentrations in placebo-treated rats were 11.54 ± 3.20 and 10.99 ± 2.06 ng/mL in intact and ovariectomized rats, respectively. Animals were decapitated **[apparently without anesthesia]** and uteri were examined for evidence of adenomyosis. The uteri of fluoxetine-treated rats were said to be “2–2.5 times the size of those of their controls” but no data were provided on uterine measurements or weights. In the intact rats receiving fluoxetine, “all but one” demonstrated adenomyosis. No adenomyosis was apparently seen in any other uteri. The authors concluded that fluoxetine-associated hyperprolactinemia can produce adenomyosis in the presence of functioning ovaries.

Strengths/Weaknesses: The lack of data on uterine weight is an important shortcoming of this study. The effect of fluoxetine on prolactin in humans is already known and this study adds little if anything to our understanding. The use of gavage dosing is a strength; however, the likely presence of an unspecified amount of inert material in the capsule makes it impossible to know what dose of fluoxetine was actually administered.

Utility (Adequacy) for CERHR Evaluation Process: This study is not adequate for the CERHR Evaluation Process.

Pecins-Thompson and Bethea (214) examined fluoxetine effects on hormone levels of spayed Rhesus macaques in a study designed to determine mechanisms of progesterone-induced prolactin secretion. Five spayed female monkeys (5–6.0 kg) **[age not specified]** were used in the study. During the first week of the study, the monkeys were infused with saline and received Silastic implants containing estrogen. An sc injection of 20 mg progesterone was administered during the second week of the study. During this time period, blood samples were collected twice daily on 1 day prior to and 3 days following the progesterone injection. Three days later the animals received 5 mg/day **[0.8–1 mg/kg bw/day]** fluoxetine **[purity not specified]** iv for 4 weeks. A second sc injection of 20 mg progesterone was administered on the second day into the fourth week of fluoxetine infusion. Blood samples were again collected during this time period twice daily for 1 day prior to and 3 days following the progesterone injection. Plasma levels of estrogen, progesterone, and prolactin were compared prior to and following fluoxetine treatment, with each monkey serving as its own control. Data were analyzed by two-way ANOVA, *post hoc* comparisons with the Tukey-Kramer multiple comparisons test, and/or the Student-Newman-Keuls multiple-comparisons test.

Plasma-progesterone levels were below detection limits prior to the progesterone injection. Following progesterone injection, plasma-progesterone levels were measured at 73.0 ± 12.1 and 50.2 ± 10.9 ng/mL in the saline- and fluoxetine-infused animals, respectively. Four days later, the plasma-progesterone levels were measured at ~ 5 ng/mL. There were no significant differences in plasma-progesterone levels prior to or following fluoxetine treatment. Plasma-estrogen levels were equivalent in saline- and fluoxetine-treated animals and mean levels were reported at 206 ± 3.4 pg/mL and 177 ± 3.2 pg/mL in each group, respectively. The estrogen values were reported to be within physiological range by study authors. Prior to the progesterone injection, prolactin levels were similar in saline- and fluoxetine-treated animals. A progressive increase in prolactin levels occurred in both groups following the progesterone injection. Prolactin levels were higher in the fluoxetine vs. the saline group and those values reached statistical significance 2 days following progesterone injection (~ 15 ng/mL vs. ~ 30 ng/mL prolactin in saline vs. fluoxetine groups, respectively).

To block nuclear, but not membrane, progesterin receptors, treatment with RU 486 was also tested. RU 486 blocked the progesterone-induced increase in prolactin. According to the study authors, this study suggests that progesterone induces prolactin secretion through a genomic mechanism and that serotonin plays a role in neural regulation of progesterone-induced prolactin secretion.

Strengths/Weaknesses: This study provides additional information on the mechanism of prolactin release by fluoxetine. The most important weakness is the use of iv dosing, which is not relevant to human exposure.

Utility (Adequacy) for CERHR Evaluation Process: This study is marginally adequate for the Evaluation Process. Although it provides information on the release of prolactin, which may constitute a clinically important adverse effect of fluoxetine therapy, the iv route calls into question the relevance of this mechanistic study for human risk assessment.

4.2.1.2. *In vitro*

Vedernikov et al. (215) examined the effects of fluoxetine on spontaneous and serotonin-induced contractility in Sprague-Dawley rat uterine rings *in vitro*. Uterine rings were prepared from 6 rats sacrificed on gd 14 (mid-gestation) and 6 rats sacrificed on gd 22 (term gestation). The rings were incubated in Krebs' buffer to which fluoxetine was added in 1.0-log unit increments (10^{-9} through 10^{-5} M [0.31–3,100 ng/mL]) every 10 minutes. Fifteen minutes after the last fluoxetine dose, the dose response to serotonin (10^{-10} through 10^{-5} M) was measured. Organ chambers were then washed and tissue viability was confirmed with potassium chloride. **[A time solvent control was used but treatment of that sample was not described in detail.]** Data were analyzed in terms of integral activity at each dose, serotonin concentration resulting in 50% maximal effect, the $-\log_{50\%}$ of maximal effect, and AUC-response curves. Statistical significance was determined by one-way ANOVA and Tukey multiple comparison tests. Fluoxetine had no effect on spontaneous contractile activity in mid- or term-gestation uterine samples. Fluoxetine attenuated the serotonin-induced concentration-dependent increase in activity. In both mid- and term-gestation samples, fluoxetine treatment significantly shifted the serotonin concentration-response curve to the right and reduced the AUC. Similar effects were observed with the other drugs tested, which included imipramine and nortriptyline. The authors stated that reported increases in premature delivery in women treated with fluoxetine cannot be explained by direct myometrial action by fluoxetine; however, this study cannot rule out CNS effects on uterine contractility.

Strengths/Weaknesses: The conclusion of the authors that premature delivery cannot be explained by a direct action of fluoxetine on the myometrium is limited by the *in vitro* study design.

Utility (Adequacy) for CERHR Evaluation Process: This study is adequate as supplemental information to *in vivo* studies.

Rudolf et al. (216) conducted a study that focused on determining the role of oxytocin on uterine serotonin uptake in albino mice. *In vitro* uptake of serotonin by mouse uterine horns was found to be sodium-dependent, saturable, and inhibited by fluoxetine, imipramine, and 6-nitroquipazine. The IC_{50} for fluoxetine was reported at 0.09 nM [28 pg/mL][data not shown]. Myometrial uptake was found to be localized in uterine mast cell cells. Serotonin uptake into uterine mast cells was inhibited by oxytocin in uteri obtained from mice in estrus but not from mice that were ovariectomized and treated with progesterone. Inhibition was reversed by addition of the oxytocin antagonist, OVT₁₆. *In vitro* uterine contractility was measured in the presence of serotonin and serotonin plus 6-nitroquipazine, a serotonin uptake inhibitor. Addition of 6-nitroquipazine moved the concentration-response curve to the left and increased the magnitude of contractions by an order of magnitude. This study is difficult

to interpret in the context of assessing fluoxetine safety. [The Expert Panel noted this study for completeness but did not find the study results helpful in the consideration of possible fluoxetine reproductive effects.]

4.2.2. Male reproduction

4.2.2.1. In vivo

A number of studies examined fluoxetine-induced effects on male rat reproductive performance following acute (217, 218) or repeated (210, 219, 220) dosing. With the exception of an oral dosing study (218), and an sc dosing study (210), all dosing was conducted through the ip route.

Yells et al. (217) studied the effects of fluoxetine on sexual behavior in 90–120-day-old male Sprague-Dawley rats in 2 experiments. Rats were screened for sexual behavior before inclusion in either experiment. In the first experiment, 16 male rats were ip injected with saline or 5, 10, or 20 mg/kg fluoxetine HCl [purity not specified] in saline. A counter-balanced design was utilized in which all males received each dose, with a minimum of 9 days between treatments. Forty-five minutes after receiving the injection, mating with a receptive female was observed until males became sexually exhausted (i.e., 30 minutes without mounting or intromission). Parameters evaluated included percent ejaculating, mean number of ejaculations, and mean latency to exhaustion. Data for intromission frequency, ejaculation latency, copulatory efficiency, and postejaculatory interval were presented separately for the first and last ejaculatory series. [Definitions for these terms were not provided.] Statistical significance of data was evaluated by Cochran’s Q statistic, ANOVA, and/or Scheffe’s test for multiple comparisons. Results obtained for 10–16 animals in each group are summarized in Table 4.5. As noted in Table 4.5, reductions in the mean number of ejaculations occurred with doses of ≥ 10 mg/kg bw/day and the percentage ejaculating was reduced at 20 mg/kg bw/day. During the first ejaculatory series, an increase in the postejaculatory interval at ≥ 10 mg/kg bw/day was the only effect that obtained statistical significance. Effects of fluoxetine treatment were more pronounced during the last ejaculatory series, as all doses caused significant increases in intromission frequency, ejaculation latency, and postejaculatory interval and a significant decrease in copulatory efficiency.

Table 4.5. Sexual Performance Parameters in Male Rats Following Acute Fluoxetine Treatment, Yells et al. (217).

Parameter	Ejaculation Series	Dose (mg/kg bw/day)			
		0	5	10	20
% Ejaculating	N/A	100	100	100	62.5*
Mean number of ejaculations ^a	N/A	5.7	5.8	4.6**	4.3**
Mean latency to exhaustion (min) ^a	N/A	107.2	119.4	106.9	100.9
Intromission frequency (sec) ^b	First	5	5.5	5.5	6
	Last	5	6.5*	8*	9.75*
Ejaculation latency (sec) ^b	First	350	300	275	400
	Last	300	500*	600*	1100*
Copulatory efficiency ^b	First	80	70	75	60
	Last	80	40*	55*	30*
Post-ejaculatory interval (sec) ^b	First	350	400	500**	575**
	Last	700	800***	875***	1,000***

* $P < 0.001$, ** $P < 0.005$, *** $P < 0.01$

N/A Non-applicable

^aIncludes only animals that ejaculated.

^bValues estimated by CERHR from a bar graph

In the second experiment by Yells et al. (217), a lesion in the nucleus paragigantocellularis was produced in one group of sexually experienced male Sprague-Dawley rats and a sham operation was conducted in a second group. Rats were screened for sexual behavior 2 weeks following surgery and on the following week received ip injections of either saline or 20 mg/kg fluoxetine. There were four groups of eight rats: a sham surgery group receiving saline; a lesion group receiving saline; a sham surgery group receiving fluoxetine; and a lesion group receiving fluoxetine. Forty-five minutes after treatment, rats were allowed to mate until sexual exhaustion, as described above for the first experiment. Brains were examined at the end of the experiment to verify lesion placement. Data were analyzed by a chi-square test and ANOVA. Results are presented in Table 4.6. Eight animals were evaluated in all treatment groups, with the exception that only four were examined in the sham fluoxetine group for values reported in the first and last ejaculatory series. As noted in Table 4.6, fluoxetine inhibited sexual function, while lesion induction facilitated function. A reduction in percent rats achieving ejaculation in the sham-operated fluoxetine group was statistically significant. For the first ejaculatory series, the authors reported statistical significance for lesion effects on ejaculation latency, intromission frequency, postejaculatory interval, and copulatory efficiency, and drug effects on intromission frequency and ejaculation latency. For the final ejaculatory series, statistical significance was reported for lesion effects on ejaculation latency, intromission frequency, postejaculatory interval, and copulatory efficiency and drug effects on ejaculation latency, intromission frequency, postejaculatory interval, and copulatory efficiency. The authors noted some inconsistencies in statistical significance obtained in the first and second experiments but indicated that changes occurred in the same direction. Study authors concluded that inhibitory effects on sexual function by fluoxetine may be due in part to interactions with neurons in the nucleus paragigantocellularis.

Table 4.6 Sexual Performance in Male Rats Following Lesions to the Nucleus Paragigantocellularis or Sham Surgery and Acute Fluoxetine Treatment, Yells et al. (217).

<i>Parameter</i>	<i>Ejaculation series</i>	<i>Surgery status/treatment</i>			
		Sham/saline	Sham/20 mg/kg fluoxetine	Lesion/saline	Lesion/20 mg/kg fluoxetine
% Ejaculating	N/A	100	50***	100	100
Mean number of ejaculations ^a	N/A	5.00	2.83	8.33	5.83
Mean latency to exhaustion ^a (min)	N/A	146.5	114.0	205.7	186.6
Intromission frequency (sec) ^b	First	7	11	5.5	7
	Last	6.5	10.5 ^c	3.5	5
Ejaculation latency (sec) ^b	First	400	600	300	450
	Last	600	900 ^c	200	300

Copulatory efficiency ^b	First	75	55	80	70
	Last	55	25 ^d	65	50
Post-ejaculatory interval (sec) ^b	First	400	400	350	300
	Last	700	875 ^c	425	500

*** $P < 0.01$

N/A Non-applicable

^aIncludes only animals that ejaculated

^bValues estimated by CERHR from a bar graph

^cFour animals were examined for these parameters, while eight were examined in all other groups

^dSee text for discussion of statistical significance

Strengths/Weaknesses: A strength of these two experiments is the replication in the second study of some of the findings in the first study. The report also provides reasonable data on site(s) of action. The high fluoxetine dose and the ip route of administration are weaknesses of the experiments. The use of a single dose of fluoxetine does not permit dose–response modeling.

Utility (Adequacy) for CERHR Evaluation Process: This report is marginally useful in the evaluation of adverse effects of fluoxetine on reproduction, specifically sexual function, due to the irrelevant route of exposure.

Mos et al. (218) examined the effects of acute fluoxetine exposure on sexual behavior in male Wistar rats in a series of three experiments. In each of the experiments, fluoxetine [**purity not specified**] was orally administered in a tragacanth vehicle [**assumed but not stated to be by oral gavage**] at doses of 0, 3, 10, or 30 mg/kg. Dose selection was based on previous observation and was designed to avoid sedation. A Greek-Latin square design was used in which doses were separated by 1-week intervals. Parameters evaluated included mount/intromission latency, mount frequency, intromission frequency, mount and intromission frequency, ejaculation latency, postejaculatory interval, copulatory efficiency, and activity. Data were analyzed by a proportional hazard model with likelihood-ratio test, followed by pair-wise comparison against vehicle, with the Cochran-Mentel-Haenszel method followed by signed rank-sum test, or by Kruskal-Wallis ANOVA followed by the Mann-Whitney *U*-test.

In the first experiment by Mos et al. (218), male rats (200–225 g) were pretested and matched for sexual performance. Selected rats were divided into groups of 12 and administered either drug or vehicle. One hour following treatment, sexual behavior with a receptive female was observed for 25 minutes or until the first postejaculatory action. Results for parameters in which statistical significance was obtained at one or more doses are listed in Table 4.7. Inhibitory effects induced by fluoxetine treatment included modest increases in mount/intromission latency at 3 and 30 mg/kg bw/day and post-ejaculatory interval at 30 mg/kg bw/day. An unexpected enhancement of sexual performance was suggested by significantly reduced ejaculation latency and mount/intromission frequency and increased copulatory efficacy at the 3 mg/kg bw/day dose.

Table 4.7. Sexual Performance of Male Rats Following Acute Fluoxetine Treatment, Mos et al. (218).

Parameter ^a	Dose (mg/kg bw/day)			
	0	3	10	30
Mount/intromission latency in sec	3.7 (0.7)	4.8 (1.3)*	3.9 (0.9)	6.0 (1.8)*
Number of mounts/intromission frequency	17.5 (2.7)	10.0 (1.7)*	13.5 (3.1)	18.5 (4.1)
Ejaculation latency in sec	375 (49)	198 (47)*	216 (51)	513 (115)
Post-ejaculatory interval in sec	278 (23)	240 (32)	270 (21)	316 (21)*
Copulatory efficacy	0.64 (0.04)	0.81 (0.06)*	0.66 (0.07)	0.55 (0.09)

^aResults presented as median (standard error of median)

* $P < 0.05$ compared to vehicle controls

In the second experiment by Mos et al. (218), the effects of fluoxetine on sexual performance were tested in sexually naive male rats (200–225 g) to determine if they were more sensitive than sexually experienced rats. The naive rats (12/group) were subjected to the same protocol described above for the first experiment. No statistically significant effects were observed at doses up to 30 mg/kg. Although the number of mounts appeared to be reduced by fluoxetine treatment, the results were not statistically significant.

In a third experiment, Mos et al. (218) studied the effects of fluoxetine treatment in rats that were allowed to mate until sexual exhaustion. Sexually active males (375–400 g) were selected for this study based on their performance in preliminary tests. The selected rats were randomly assigned to groups dosed with drug or vehicle. Ten rats/group were treated, but due to the loss of a block of data, nine rats/group were evaluated. Sexual performance was tested 30 minutes following treatment and continued for 4 hours or until the rats became sexually exhausted (i.e., no activity for 30 minutes). No statistically significant effects or dose-related trends in male sexual performance were noted at doses up to 30 mg/kg. The study authors noted that neither enhancement nor inhibitory effects seen in the first experiment were replicated in this experiment. Noting the small magnitude of effect in the first experiment, the authors did not find the lack of replication surprising.

Three additional SRIs, paroxetine, sertraline, and fluvoxamine, were tested in the study by Mos et al. (218), and the study authors concluded that although paroxetine and sertraline had slightly stronger effects than fluoxetine or fluvoxamine, none of the SRIs administered at non-sedating doses produced major inhibitory effects on male rat sexual behaviors. The authors also concluded that male rat sexual behavior is not an appropriate model for studying mechanisms of SRI sexual inhibition in human males.

Strengths/Weaknesses: Fluoxetine was administered at only a single time, which does not model the chronic dose schedule of human exposure. Evaluation of animal response also was restricted to a single time point. The lack of an effect under these conditions is not informative. The use of males pre-selected for normal sexual function is a strength.

Utility (Adequacy) for CERHR Evaluation Process: This report is not adequate for an evaluation of fluoxetine reproductive effects with chronic dosing over time, which is the typical human exposure scenario. This study is adequate for evaluating effects of single doses, but such an evaluation would not be expected to be informative.

Taylor et al. (219) examined the effects of chronic fluoxetine treatment on the reproductive system of adult male Long-Evans rats (150–200 days old). Sexually naive rats (9 per group) were ip injected with 0 or 0.75 mg/kg bw/day fluoxetine [purity not specified] in 0.9% saline for 4 weeks. Tests were conducted to assess sexual behavior, circulating hormones, and sex organ weight. Data were analyzed by ANOVA and/or Tukey’s Honestly Significant Difference tests. Three types of behaviors were assessed in the treated rats: sexual performance, sexual motivation, and aggression. To evaluate sexual performance, latencies to first intromission and frequencies of intromissions and ejaculations were observed during 45-minutes contact with a receptive female. Sexual motivation was assessed by observing time spent near a female in estrous vs. a non-estrous female. Inter-male aggressiveness was evaluated by observing behavior with an untreated male. Behavior testing was conducted 60 minutes after dosing on 3 occasions on separate days of each week, during weeks 2–4 of treatment. Results of behavior testing collapsed over all 3 weeks tested are presented in Table 4.8. Fluoxetine treatment inhibited sexual performance as noted by increased latency to intromission and decreased intromission and ejaculation frequency. However, fluoxetine had no effect on sexual motivation. Fluoxetine treatment also reduced aggression. Behaviors were measured in the receptive female and male rats and it was noted that those animals responded differently to control vs. treated rats. Female rats were less solicitous and male rats were less aggressive to the fluoxetine-treated animals than control animals.

Table 4.8. Results of Behavior Testing in Male Rats Administered Fluoxetine, Taylor et al. (219).

Parameter ^b	Dose (mg/kg bw/day)	
	0	0.75
Sexual performance:		
Latency to first intromission ^a	1.2±0.2	12.2±2.8*
Intromission frequency ^a	34.8±2.2	11.0±1.8*
Ejaculation frequency ^a	3.2±0.9	0.9±0.2*
Sexual Motivation:		
Proximity to estrous female (min)	13.0±0.3	12.5±0.5
Number of urinary marks by estrous female	113±17	98±14
Aggression		
Total aggressive responses	25.9±0.7	19.5±1.2*

* $P < 0.05$. ^aUnits not specified. ^bResults presented as mean±sem

Rats were sacrificed 24 hours following the last treatment. Blood was collected for measurement of serum testosterone and corticosteroid in six rats per treatment group. Concentrations of dopamine, serotonin, and their metabolites were measured by HPLC in olfactory tubercles, a primary projection area for the mesolimbic system. Results for hormones and neurotransmitter levels are outlined in Table 4.9. As noted in Table 4.9, fluoxetine treatment did not affect serum-testosterone levels, but did cause significant changes in serum-corticosteroid levels. Fluoxetine treatment also affected neurotransmitter and metabolite levels and neurotransmitter turnover in olfactory tubercles. Sex organs were collected and weighed at sacrifice. Fluoxetine treatment significantly reduced relative (to body weight) pituitary weight but had no effect on relative weights of adrenals, epididymides, testes, penis, seminal vesicles, bulbospongiosus muscles, and ventral prostate. The authors stated that gross histopathologic assessments were conducted in peripheral structures removed at necropsy and there were no indications of pathologic changes. **[Histopathology procedures were not discussed and the data were not presented.]**

Table 4.9. Hormone and Neurotransmitter Levels in Rats Following Fluoxetine Exposure, Taylor et al. (219).

Parameter ^a	Dose (mg/kg bw/day)	
	0	0.75
Serum testosterone (ng/mL serum)	172±0.1	155±0.1
Serum corticosteroid (ng/mL serum)	44±6	84±9
Dopamine (DA)	100%±3	167%±15*
3,4-dihydroxyphenylacetic acid (DOPAC)	100%±2	110%±6*
Homovanillic acid (HVA)	100%±3	113%±7*
5-HT	100%±3	149%±10*
5-HIAA	100%±6	80%±13*
DA/DOPAC	1.78±0.1	1.41±0.1*
DA/HVA	5.26±0.2	4.20±0.2*
5-HT/5-HIAA	1.67±0.1	1.13±0.2*

* $P < 0.05$

^aResults presented as mean±sem

The TCA trimipramine was also tested by Taylor et al. (219) and effects were found to be similar to but of greater magnitude than those of fluoxetine. Taylor et al. (219) concluded that fluoxetine suppresses copulatory and aggressive responses in rats without affecting sexual motivation, circulating testosterone levels, or peripheral structures of the reproductive system.

Strengths/Weaknesses: The dose of fluoxetine is more appropriate than in many of the previous studies, although the ip route is a weakness.

Utility (Adequacy) for CERHR Evaluation Process: This study is adequate for an evaluation of male reproductive effects of fluoxetine, with caution about interpreting results from the inappropriate route of exposure.

Cantor et al. (220) studied the effects of acute and chronic fluoxetine exposure on sexual performance in male rats. Groups of 8–10 sexually experienced male Long-Evans rats (300–500 g) were ip injected with fluoxetine HCl [**purity not specified**] in water at doses of 0, 1, 5, or 10 mg/kg bw/day. Sexual performance was tested every 4 days, in a total of 11 trials. [**Therefore, the treatment period was assumed to be 44 days.**] On trial days, rats were injected 60 minutes prior to testing. Tests were conducted by placing a male in a bi-level cage and then placing a receptive female on the other level. Anticipatory sexual excitement was measured by the number of times the male changed levels. The rats were allowed to copulate for 30 minutes. Measures of copulatory performance included latencies to mount, intromission, and ejaculation; numbers of mounts without intromission, mounts with intromission, and ejaculations; postejaculatory interval; and intromission ratio. To evaluate acute effects, the mean of three baseline trials was subtracted from results of the first trial. Statistical analyses for acute effects included a one-way multivariate ANOVA with Wilks' lambda criterion, univariate ANOVA, and stepdown analysis. In the analysis of chronic treatment, results from the first, middle, and final three trials were respectively averaged. Statistical analyses included ANOVA and *post hoc* comparisons using protected one-tailed *t*-tests. During the study, four

fluoxetine-treated rats died. Body weight gain was significantly reduced in the 5 and 10 mg/kg bw/day groups. Acute exposure to 10 mg/kg bw/day fluoxetine resulted in significantly increased latency-to-level change compared to vehicle controls (41.4 vs. 16.7 seconds, $P<0.02$, in treated vs. controls, respectively) and postejaculatory interval (441 vs. 318 seconds in treated vs. controls, $P<0.003$, respectively). [Levels of significance appeared to vary between text and table or were unclearly stated in the table.] During chronic treatment, level-change frequency and ejaculation frequency were the only dose-related effects observed, as presented in Table 4.10. [These are the only chronic data presented in the study.] In the 5 mg/kg bw/day group, a significant reduction in level change frequency occurred only during the early stage of treatment. Significant reductions in level-change frequencies at all time periods and in ejaculation frequency during the mid-to-late periods were noted in the 10 mg/kg bw/day group. Fluoxetine treatment had no effect on copulatory efficiency [data not shown in study report].

Table 4.10. Sexual Performance of Male Rats Chronically Treated with Fluoxetine, Cantor et al. (220).

Parameter/time period	Dose (mg/kg bw/day)			
	0 (n=9)	1 (n=8)	5 (n=10)	10 (n=8)
Number of level changes				
Baseline	10.5	9.5	8.5	12
Early	12.5	9.5	7*	5**
Mid	12	11	10	5.5**
Late	13	11	10	7**
Number of ejaculations				
Baseline	3.25	2.8	3.1	3.3
Early	3.1	3	2.8	2.6
Mid	3	3.1	2.8	2.1**
Late	2.6	2.9	2	1.6*

* $P<0.05$, ** $P<0.01$ from controls

Values estimated from a line graph by CERHR

Six animals died and were removed from consideration prior to analysis; the dose group assignments of the dead animals were not given

In the next phase of the study, Cantor et al. (220) conducted four additional trials to examine the effects of oxytocin treatment on fluoxetine-induced sexual dysfunction. Following the last of the fluoxetine trials, the fluoxetine treatment groups were ip injected with 0.0002 mg/kg oxytocin 1 hour prior to the first and fourth trials and saline 1 hour before the second and third trials. The control group continued to receive only saline vehicle. Daily fluoxetine or saline injections were continued throughout this phase of the study. Results from the two oxytocin and non-oxytocin trials were respectively collapsed and compared to final trials with only fluoxetine treatment. Data were analyzed by one-way ANOVA. Two additional fluoxetine-treated rats died during this phase of the study. Oxytocin treatment had no effect on level-change frequency, but significantly increased the number of ejaculations in the 5 and 10 mg/kg bw/day fluoxetine groups compared to late treatment with fluoxetine alone. The study authors concluded that “The reversal by oxytocin of the fluoxetine-induced deficit in ejaculations is consistent with the hypothesis that serotonin suppresses ejaculatory mechanisms by interrupting the action of oxytocin, which normally accompanies sexual behavior.”

Strengths/Weaknesses: The death of six animals (dose groups unspecified) and the body weight decreases at the two highest doses raise the question of the appropriateness of the strength of the doses and the ip route. The reversal of sexual effects with oxytocin is interesting, but the relevance of this study is questionable given the toxicity experienced by fluoxetine-treated animals.

Utility (Adequacy) for CERHR Evaluation Process: This study is of use in providing mechanistic clues to the sexual effects of fluoxetine, but the relevance for predicting risks to human reproduction is questionable.

Matuszczyk et al. (210) examined the effects of subchronic fluoxetine treatment on male rat sexual performance. Two sets of experiments were conducted in which sexually experienced male Wistar rats (74-days old) were exposed daily to fluoxetine HCl [**purity not specified**] in saline by sc injection. Sexual motivation tests were conducted by determining the times male rats spent in the proximity of an estrous female rat vs. a male rat. Sexual behavior tests measured number of mounts with and without penile intromission, ejaculation latencies, and post-ejaculatory interval. Sexual behavior tests were ended when no intromission occurred within 15 minutes of female presentation, when no ejaculation occurred within 30 minutes of the first intromission, after the first intromission following ejaculation, or when no further intromission occurred within 15 minutes of ejaculation. Statistical analyses included Mann-Whitney *U*-test for between-group comparisons and the Wilcoxon test for within-group comparisons of behavioral effects. Body weight data were analyzed by *t*-test.

In the first experiment by Matuszczyk et al. (210), 23 rats/group were sc injected with saline or 10 mg/kg bw/day fluoxetine for 28 days. Sexual motivation was tested prior to treatment and at 3 hours following treatment on days 7, 14, 21, and 28. Fluoxetine treatment progressively reduced the time spent near the estrous female and on days 21 and 28, the differences were significantly lower than controls (12 vs. 27% and 8 versus 30% of time on days 21 and 28, respectively).

In the second experiment by Matuszczyk et al. (210), 20 rats/group were sc injected with saline or 10 mg/kg bw/day fluoxetine for 14 days. Sexual motivation was tested prior to treatment and on day 14. Copulatory behavior was evaluated prior to treatment and on days 3, 6, 9, and 13. Testing was conducted 3 hours after the rats were dosed. Results of sexual behavior and motivation testing are listed in Table 4.11. Fluoxetine treatment progressively increased ejaculation latency and the number of mounts compared to controls beginning on days 9 and 13, respectively. Rats treated with fluoxetine also spent significantly less time near an estrous female than control rats. No other sexual parameters were consistently affected. Body weight gain was significantly lower in the fluoxetine-treated rats. Matuszczyk et al. (210) concluded that fluoxetine treatment affected both sexual motivation and copulatory behavior.

Table 4.11. Sexual Performance and Motivation in Male Rats Treated with Fluoxetine, Matuszyk et al. (210).

Parameter ^a	Treatment group	Treatment day				
		<i>Pre-treatment</i>	3	6	9	13 or 14 ^b
Ejaculation latency (min)	Control	11	6	6.5	7	6
	Fluoxetine	8	7	9	11*	17***
Number of mounts	Control	7	6.5	7	6.5	6
	Fluoxetine	10	7	8	8	13**
Number of intromissions	Control	13	10	12	12	12
	Fluoxetine	11	13	17*	15.5*	15
% Time near estrous female	Control	50	NE	NE	NE	40
	Fluoxetine	42				35*

* $P < 0.05$, ** $P < 0.02$, *** $P < 0.01$ compared to vehicle controls

^aBehavior parameters examined on day 13 and motivation parameters on day 14

^bValues estimated by CERHR from graphs

NE=not examined

Strengths/Weaknesses: The use of high doses and the sc route makes this study of questionable significance for the assessment of risk to human reproduction. The decrease in sexual motivation appears to be in contrast to other studies, which did not show an effect on motivation.

Utility (Adequacy) for CERHR Evaluation Process: This study is adequate for use in evaluating the effect of fluoxetine on reproductive function in rats. The use of these data for human risk assessment must be tempered by the sc route of administration, which is not used in human treatment.

Hsieh et al. (221) examined the effectiveness of fluoxetine and other serotonergic agents in treating premature ejaculation by measuring seminal vesicle pressure in response to electrical nerve stimulation in 12–14-week-old Male Wistar rats. At 10 minute intervals, fluoxetine [**purity not specified**] was administered to anesthetized rats [**number treated not specified**] through 7 iv injections for a cumulative dose of 0.1 mg/kg. Ten minutes following each injection, the lesser splanchnic nerve of the vas deferens was electrically stimulated and intraluminal pressure was measured. Drug responses were compared to an initial baseline response to electrical stimulation. Blood pressure was monitored throughout the procedure and found to be unaffected by drug treatment. Data were analyzed by Student *t*-test. Fluoxetine reduced pressure responses with a mean \pm sem maximum inhibition value of $84.1 \pm 8.9\%$ at 0.1 mg/kg and an IC_{50} value of 0.00166 mg/kg. Pressure responses were also reduced by some of the other serotonergic agents (serotonin and clomipramine, but not imipramine or indatraline) and by prazosin (an α_1 -adrenergic antagonist). The authors concluded that fluoxetine was the most effective inhibitory agent and possibly the most valuable for treatment of ejaculatory disorders.

Strengths/Weaknesses: This study used an appropriate design to answer a well-focused question concerning the effects of fluoxetine on ejaculatory function. The iv route of administration detracts from the utility of the study; however, the small divided dose regimen makes this atypical route less problematic.

Utility (Adequacy) for CERHR Evaluation Process: This report is useful as a mechanistic study in evaluating potential adverse effects of fluoxetine on male reproduction.

Acute ip treatment of male rats with fluoxetine 5 mg/kg results in increased serum cortisol and progesterone (222). Daily administration of the same dose for 21 days prevented the response of both hormones to the acute challenge. **[The Expert Panel did not find this report useful in their evaluation of reproductive effects of fluoxetine.]**

4.2.2.2. *In vitro*

Busch et al. (223) evaluated the effects of fluoxetine on norepinephrine-, serotonin-, and calcium-induced contractions in rat vas deferens *in vitro*. Vas deferens were obtained from Wistar rats (250–350 g) **[number of rats not stated]** and the epididymal portion was incubated in a bath with Krebs-Henseleit buffer. Pre-treatment concentration-response curves were obtained for norepinephrine, serotonin, and calcium and those curves served as controls. The samples were then washed, equilibrated in buffer, and incubated with 10^{-6} – 10^{-4} M fluoxetine (dissolved in a DMSO vehicle) for 30 minutes. Responses of the fluoxetine-treated samples to norepinephrine, serotonin, and calcium were calculated as a percentage of control maximum response (six experiments conducted for each compound). Results were analyzed by two-way ANOVA followed by the Student-Newman-Keuls multiple comparison test. 10^{-5} M **[3100 ng/mL]** Fluoxetine had no effect on serotonin-induced contraction. The effects of fluoxetine on norepinephrine-induced contraction depended upon the dose. No effect was observed with 10^{-6} fluoxetine **[310 ng/mL]**, while significant inhibition was noted with 10^{-4} **[31,000 ng/mL]** M (data not shown). A dual effect was noted with 10^{-5} M fluoxetine, with a significant increase in vas deferens response at low doses of norepinephrine, but inhibition of maximal contraction response at higher norepinephrine doses.

Busch et al. (223) conducted a series of experiments to determine the mechanism for fluoxetine potentiation of contraction at low norepinephrine doses. The effects of fluoxetine were compared to desipramine and cocaine, inhibitors of norepinephrine neuronal uptake. At low norepinephrine doses, the increment in vas deferens response observed with 10^{-5} M fluoxetine occurred similarly with exposure to 10^{-6} M desipramine or cocaine. Synergism between 10^{-7} M desipramine and 10^{-6} M fluoxetine was examined and it was found that the combination of drugs produced a greater increase in vas deferens response to norepinephrine than occurred with either drug alone. Because uptake of norepinephrine occurs by a Na^+ and Cl^- transporter, the effects of fluoxetine, desipramine, and cocaine were studied in a low Na^+ and Cl^- buffer. Both fluoxetine and desipramine failed to increase low-dose norepinephrine-induced vas deference contraction in the presence of low Na^+ and Cl^- . These results suggest that fluoxetine could interact with the norepinephrine transporter. Binding of ^3H -prazosin, an α_1 -adrenergic receptor antagonist, to vas deferens membranes was examined (4 experiments with a pool of 15 animals/group) and no effect was found on either receptor density or affinity. Results of the binding study further suggest that fluoxetine effects on vas deference do not occur through a postsynaptic mechanism.

Additional experiments were conducted by Busch et al. (223) to determine if the fluoxetine-induced decrease in vas deferens contraction at high norepinephrine doses is due to inhibition of calcium entry through voltage-operated calcium channels. Fluoxetine effects on norepinephrine-induced contraction in a high-calcium medium and on calcium-induced contractions in KCl depolarized vas deferens were studied. High concentrations of calcium partially reduced the fluoxetine inhibition of norepinephrine-induced contraction. 10^{-5} M fluoxetine was found to inhibit calcium-induced vas deferens contraction.

According to Busch et al. (223), this study suggests that fluoxetine increased responses to low doses of norepinephrine though inhibition of neuronal norepinephrine uptake and inhibited responses

to high norepinephrine concentrations by antagonizing calcium transport through voltage-dependent channels.

Strengths/Weaknesses: These experiments were straightforward, but the Expert Panel could not tell if there was synergism; that is, if responses were greater than additive. The Panel notes that the question of synergism is not relevant to the evaluation of possible reproductive effects of fluoxetine, although these data may increase the understanding of mechanisms of adverse reproductive effects in males.

Utility (Adequacy) for CERHR Evaluation Process: This report has utility as a mechanistic study in the consideration of possible male reproductive toxicity of fluoxetine but is not of utility in estimating human risk.

Busch et al. (224) next conducted a study to determine the influence of testosterone and fluoxetine on *in vitro* contractile responses in rat vas deferens. Male Wistar rats were either left intact, castrated 21 days before the study, or castrated then treated with testosterone starting at 15 days following castration and continued for a total of 7 days [**number of rats in each group was not stated**]. The vasa deferentia were removed from six rats/group/treatment and *in vitro* contractile responses were studied and analyzed as described above for the Bush et al. (223) study. Pre-treatment concentration-response curves obtained with norepinephrine and calcium were compared to curves obtained with those two compounds in the presence of 10^{-5} M fluoxetine [**3100 ng/mL**] (in a DMSO vehicle).

Busch et al. (224) found that vas deferens weights were reduced in the castrated rats that did not receive testosterone replacement and these vasa, in contrast to vasa deferentia from intact or testosterone-treated castrated rats, were found to be spontaneously active. Norepinephrine or calcium-induced contractile responses were significantly smaller in vasa deferentia from castrated rats compared to intact and testosterone-treated castrated rats.

Consistent with results from the Busch et al. (223) study, fluoxetine treatment of the vas deferens from intact rats resulted in increased response at low norepinephrine doses but inhibition of maximum response. Vasa deferentia from the castrated rats that did not receive testosterone replacement were the only ones that did not exhibit a fluoxetine-induced enhancement of contraction at low doses of norepinephrine and the inhibition of maximal response was greater than that observed in intact rats. Addition of prazosin, a non-selective α_1 -adrenergic receptor antagonist, inhibited contractions in vasa deferentia in intact, castrated, and testosterone-treated rats. According to the study authors, this finding confirms that the α_1 adrenergic receptor is involved in contractile responses from all three groups of rats. ^3H -prazosin binding density and affinity was reduced in vasa deferentia from castrated rats compared to intact rats but fluoxetine treatment had no effect on receptor binding or affinity in any of the three groups. Treatment with cocaine shifted the norepinephrine response curve to the left in all three groups, leading authors to suggest that the neuronal norepinephrine uptake mechanisms remains intact in castrated rats. Addition of a nitric oxide (smooth muscle relaxant) synthase inhibitor had no effect on norepinephrine-induced contraction either in the presence or absence of fluoxetine in any of the three groups. Fluoxetine treatment inhibited calcium-induced contraction of vasa deferentia in all three groups of rats but the effect was more pronounced in the castrated vs. intact or testosterone-treated rats. According to the study authors, this finding suggests that castration can lead to altered response of vas deferens to calcium in rats.

Busch et al. (224) concluded that “. . . vas deferens contractile response is testosterone dependent and that this behaviour [sic] modifies the effects of drugs such as fluoxetine that have dual effect on contractility.”

Strengths/Weaknesses: This study appears to have been a competently performed mechanism study.

Utility (Adequacy) for CERHR Evaluation Process: This study may be of value as a mechanism study but has no utility in the evaluation of possible human reproductive risk of fluoxetine exposure.

4.2.3. *Fertility/Reproductive function*

Results of an unpublished two-generation study in rats were reported in an abstract by Hoyt et al. (225) and a review by Tabacova (126) of the FDA National Center for Toxicological Research [Lilly declined CERHR's request for a copy of this report. Lilly did provide a copy of the Hoyt et al. poster of this study. The information presented here is from the Tabacova summary and Hoyt abstract. The data are presented in tabular form in the Tabacova paper with designations of statistical differences and of "statistically non-significant change." The changes are frequently described in percent change from control, without an indication of variance, precluding formal trend testing. Only the changes marked in the tables as statistically significant are indicated here—in no instances do the NOAELs appear to have been based on "statistically non-significant" determinations.] A two-generation feeding study in Wistar rats summarized by Tabacova (126) used dietary fluoxetine concentrations of 0, 0.002, 0.005, and 0.0125%, resulting in estimated fluoxetine intakes in males of 0, 1.5, 3.9, and 9.7 mg/kg bw/day, and in females of 0, 1.3, 3.1, and 7.4 mg/kg bw/day. Exposure in males started 10 weeks before mating and continued throughout breeding. Exposure of females began 3 weeks prior to mating and continued through pregnancy and lactation. There were 40 animals of each sex in each dose group in the parental generation. Male offspring were exposed to the test diet from weaning and females were started 6 weeks later. On gd 20, half the females were sacrificed for an assessment of fetal morphology, viability, and weight. The rest of the females delivered and nursed their offspring until weaning. There were decreases in body weight, weight gain, and food intake in parental animals at the high dose. Tabacova considered there to have been a dose-dependent decrease in fertility that was observed in the two highest doses with a 9% and 11% reduction in fertility compared to controls, although statistical significance was not shown. There was a 15–17% incidence of preimplantation loss at all fluoxetine doses, representing a 100–134% increase above the control rate. There were no increases in visceral or skeletal malformations in the offspring and neurobehavioral testing measuring sensory or motor function was not affected by treatment. Pup weight was decreased at the high dose on pnd 7 and at the two highest doses on pnd 58. Reduced pup survival was noted at the two highest doses on pnd 1 and at the high dose through pnd 21. [No statistical significance is indicated in one table of the Tabacova report, while a second table states that reduced postnatal survival was statistically significant in the high-dose group during the first week of life.] Fertility and reproductive performance of the F₁ offspring were not adversely affected. The adult NOAELs for general toxicity were considered to be 3.1 and 3.9 mg/kg bw/day in females and males, respectively. The NOAELs for reproductive toxicity were 1.3 and 1.5 mg/kg bw/day in females and males, respectively. The NOAEL for developmental toxicity was 1.3 mg/kg bw/day. It was noted that the reliability of the study might be somewhat limited by imprecise determination of feed intake, by non-comparability of initial body weight among male dose groups, and by imprecise timing of pregnancy onset, with some dams delivering their litters prior to scheduled cesarean section on gd 20. The summary data in the Tabacova tables do not give variances for continuous data or litter proportions for categorical data, precluding the calculation of a benchmark dose.

Strengths/Weaknesses: This study appears to have been a GLP study that used suitable controls, adequate numbers of rats per dose group, appropriate endpoints of reproductive performance, multiple dose levels, and an oral route of administration. Given the known pharmacologic effects of

fluoxetine in reducing food intake, administration of the test article in the diet is a weakness of the study design. The highest dose achieved in the females was only 7.4 mg/kg bw/day.

Utility (Adequacy) for CERHR Evaluation Process: This report is of limited utility because the original data are not available for inspection. The availability of a poster from a meeting presentation is of some help, and supports the decrease in F₁ pup survivability that is reported to have occurred in the high-dose group. The possible technical limitations reported in the Tabacova paper decrease confidence in the study results, although again, inspection of the original report would be useful in determining how important these technical issues may have been.

4.3 Summary of reproductive toxicity data

4.3.1 Human data

Possible reproductive effects of fluoxetine exposure in women include menstrual cycle changes and galactorrhea. Reports of anovulatory women who began menstruating when taking fluoxetine are available only as case studies (see Section 4.1.1); therefore, the effects could not be evaluated by the Panel. A single-blind randomized-placebo study demonstrated menstrual cycle length changes in 1 of 61 women on placebo, 7 of 70 women on 20 mg/day fluoxetine, and 11 of 62 women on 60 mg/day fluoxetine (155). In each fluoxetine group, menstrual changes consisted of lengthened cycles in approximately half of the women and shortened cycles in the other half. Possible hypotheses provided by authors for the variability in response were delayed ovulation resulting from serotonin inhibition of hypothalamic GnRH or advanced ovulation resulting from reduced estrogen metabolism due to fluoxetine inhibition of CYP3A4. Cases of galactorrhea were reported in women taking fluoxetine and a study demonstrated that fluoxetine increased prolactin levels in post-menopausal women (159).

One study demonstrated that 60 mg/day fluoxetine does not result in a change in LH levels in men, but the Panel noted that the subjects had not reached steady-state concentrations of fluoxetine (160). *In vitro* studies conducted with human vasa deferentia demonstrated that fluoxetine is unlikely to inhibit function of vasa deferentia under normal conditions (161, 162).

The majority of fluoxetine reproductive studies in humans focused on sexual dysfunction. The assessment of sexual dysfunction in patients taking fluoxetine is complicated by the fact that sexual dysfunction is not uncommon among the general population and is commonly associated with depression (163). In controlled studies, rates of sexual dysfunction were reported at 33–60% in adults taking fluoxetine (181, 185, 187, 189). Problems associated with orgasm are most commonly reported and the rates range from 12 to >50% among individuals with sexual dysfunction (182, 183, 185, 187). Other symptoms reported with fluoxetine use included delayed or no ejaculation, impaired erectile function, and reduced vaginal lubrication (187). Fluoxetine treatment has also resulted in enhanced sexual function (e.g., improved desire, lubrication, orgasm, and/or erection) (181, 184). One study suggested that improved sexual function was related to improvement of depression with fluoxetine treatment (184). As discussed in Section 4.1.4, fluoxetine has been used in the treatment of premature ejaculation, paraphilias, and erectile dysfunction. The Panel noted that effects of fluoxetine are highly variable and cannot be predicted for individuals.

The Expert Panel concluded there is sufficient evidence in humans that fluoxetine produces reproductive toxicity in men and women manifested as impairment of sexual performance, especially orgasm. Effects on individual sexual performance are unpredictable. Depression is associated with impaired sexual function, and successful treatment of depression may be associated with improvements in sexual function. Most fluoxetine effects on sexual functions in

humans have been documented at the lowest recommended dose, 20 mg/day. Fluoxetine also increases prolactin secretion in menopausal women and, based on case reports, may also do so in women of child-bearing age.

4.3.2 Experimental animal data

Fertility and reproduction in female rats and in two generations of male and female rats were assessed in two unpublished reports but data were available to the Panel only as an abstract and poster presentation (225) and as a summary in an FDA report (126). Because the original data were not available, the Panel was not able to draw conclusions about these studies.

Various aspects of female reproductive toxicity were evaluated in animal studies. Injection of rats with 10 mg/kg bw/day fluoxetine sc for about 2–3 weeks had no effect on estrous cycles (210, 212). Estrous behavior and receptive activities (e.g., lordosis, hop/darting, ear wiggling) were impaired in rats following injection with 10 mg/kg bw/day fluoxetine sc or ip for 3–6 weeks (209, 210). Prolactin levels were increased in rats receiving 2.5–2.6 mg/kg bw/day fluoxetine for 14 weeks (213) and in monkeys receiving 5 mg/day [\sim 1 mg/kg bw/day] fluoxetine by iv for 4 weeks (214). In monkeys, blockade of nuclear progestin receptors by RU 486 and the resulting inhibition of progesterone-induced increase in prolactin implied that serotonin is involved in the neural regulation of progesterone-induced prolactin release, thus suggesting a possible mechanism of prolactin release by fluoxetine. An *in vitro* study with rat uterine rings demonstrated that fluoxetine has no direct effect on uterine myometrium (215).

A number of studies measured sexual performance in male rats repeatedly dosed with fluoxetine, primarily by the ip route. Although the route is not relevant to human exposures, the studies are well conducted and provide some insight on sexual performance in rats treated mostly with high doses. Fluoxetine doses of 0.75 or 10 mg/kg bw/day adversely affected ejaculation (e.g., reduced ejaculation frequency or increased latency to ejaculation) and doses of 10 mg/kg bw/day reduced sexual motivation (e.g., time spent near estrous female) (210, 219, 220). Oxytocin improved ejaculatory function in one study, suggesting that serotonin may inhibit ejaculation by interfering with oxytocin action in rats (220). Seminal vesicle pressure in response to electrical nerve stimulation was reduced in rats receiving a cumulative dose of 0.1 mg/kg bw/day fluoxetine iv (221). *In vitro* studies with rat vasa deferentia demonstrated that fluoxetine affected norepinephrine- or calcium-induced contraction only at very high doses (10^{-5} M=3,100 ng/mL) (223, 224).

Treatment of male rats with 0.75 mg/kg bw/day fluoxetine by ip injection resulted in a reduction in relative (to body weight) pituitary weight but had no effect on relative weights of adrenals, epididymides, testes, penis, seminal vesicles, bulbospongiosus muscles, and ventral prostate; testosterone levels were also unaffected (219).

The Expert Panel concluded that the data in rats are not sufficient to evaluate fertility and reproductive function. The data in female rats are sufficient to qualitatively demonstrate that fluoxetine treatment of female rats with 10 mg/kg bw/day by sc or ip injection results in altered estrous behavior and sexual receptivity, but has no effect on estrous cycle length. The data in male rats are sufficient to qualitatively demonstrate that ip or sc injection with \geq 0.75 mg/kg bw/day results in reduced ejaculatory function and ip injection with 10 mg/kg bw/day results in reduced sexual motivation. However, the data in male and female rats were not sufficient to evaluate dose–response relationships and were generated using a route irrelevant to human exposures. Data in female monkeys are sufficient to demonstrate that iv infusion with \sim 1 mg/kg bw/day fluoxetine results in a progesterone-induced increase in prolactin, but no dose-response information is available and the route of administration is not relevant to human exposures.

5. Summaries, conclusions, and critical data needs

To be completed at Expert Panel meeting.

5.1. Summary and conclusions of reproductive and developmental hazards

5.2. Summary of human exposure

5.3. Overall conclusions

5.4. Critical Data Needs

6.0 References

1. ChemIDplus. Fluoxetine. Division of Specialized Information Services, NLM. 2003.
2. Wong, D. T., Bymaster, F. P. and Engleman, E. A. Prozac (fluoxetine, Lilly 110140), the first selective serotonin uptake inhibitor and an antidepressant drug: twenty years since its first publication. *Life Sci* 1995; 57: 411-41.
3. Budavari, S. *The Merck Index: An Encyclopedia of Chemicals, Drugs, and Biologicals*. 13 ed. Whitehouse Station, NJ: Merck & Co., Inc.; 2001.
4. Lilly. Prozac® product labeling. Indianapolis, IN: Eli Lilly and Company; 2003.
5. HSDB. Fluoxetine. 2003.
6. Lilly. Sarafem: Fluoxetine Hydrochloride. Indianapolis, IN: Eli Lilly and Company; 2002.
7. FDA. FDA Talk Paper: FDA approves prozac for pediatric use to treat depression and OCD. 2003. website.
8. Vitek, R. Lessons from Lilly's Prozac patent case. *Triangle Business Journal* 2000;
9. Lilly. Annual Report 2001. Indianapolis, IN: Eli Lilly and Company; 2002.
10. Baum, A. L. and Misri, S. Selective serotonin-reuptake inhibitors in pregnancy and lactation. *Harv Rev Psychiatry* 1996; 4: 117-25.
11. FDA. Sales and use of fluoxetine in children, adolescents, and women of child-bearing age for The National Toxicology Program (NTP) Center for the Evaluation of Risks to Human Reproduction (CERHR) Expert Panel 2004. Rockville, MD: Division of Surveillance, Research, and Communication Support, Office of Drug Safety; 2003.
12. Stokes, P. and Holtz, A. Fluoxetine tenth anniversary update: the progress continues. *Clin Ther* 1997; 19: 1135-1250.
13. Wu, J., Viguera, A., Riley, L., Cohen, L. and Ecker, J. Mood disturbance in pregnancy and the mode of delivery. *Am J Obstet Gynecol* 2002; 187: 864-867.
14. Hostetter, A., Stowe, Z. N., Strader, J. R., Jr., McLaughlin, E. and Llewellyn, A. Dose of selective serotonin uptake inhibitors across pregnancy: clinical implications. *Depress Anxiety* 2000; 11: 51-7.
15. Spencer, M. Fluoxetine hydrochloride (Prozac) toxicity in a neonate. *Pediatrics* 1993; 92: 721-2.
16. Mhanna, M. J., Bennet, J. B., 2nd and Izatt, S. D. Potential fluoxetine chloride (Prozac) toxicity in a newborn. *Pediatrics* 1997; 100: 158-9.
17. Mohan, C. G. and Moore, J. J. Fluoxetine toxicity in a preterm infant. *J Perinatol* 2000; 20: 445-6.
18. Laine, K., Heikkinen, T., Ekblad, U. and Kero, P. Effects of Exposure to Selective Serotonin Reuptake Inhibitors During Pregnancy on Serotonergic Symptoms in Newborns and Cord Blood Monoamine and Prolactin Concentrations. *Arch Gen Psychiatry* 2003; 60: 720-726.
19. Heikkinen, T., Ekblad, U., Palo, P. and Laine, K. Pharmacokinetics of fluoxetine and norfluoxetine in pregnancy and lactation. *Clin Pharmacol Ther* 2003; 73: 330-7.
20. Brent, N. B. and Wisner, K. L. Fluoxetine and carbamazepine concentrations in a nursing mother/infant pair. *Clin Pediatr* 1998; 37: 41-4.
21. Burch, K. J. and Wells, B. G. Fluoxetine/norfluoxetine concentrations in human milk. *Pediatrics* 1992; 89: 676-7.
22. Hendrick, V., Stowe, Z. N., Altshuler, L. L., Mintz, J., Hwang, S., Hostetter, A., Suri, R., Leight, K. and Fukuchi, A. Fluoxetine and norfluoxetine concentrations in nursing infants and breast milk. *Biol Psychiatry* 2001; 50: 775-82.
23. Isenberg, K. E. Excretion of fluoxetine in human breast milk. *J Clin Psychiatry* 1990; 51: 169.
24. Lester, B. M., Cucca, J., Andreozzi, L., Flanagan, P. and Oh, W. Possible association between fluoxetine hydrochloride and colic in an infant. *J Am Acad Child Adolesc Psychiatry* 1993; 32: 1253-5.
25. Yoshida, K., Smith, Craggs, M. and Kumar, R. Fluoxetine in breast-milk and developmental outcome of breast-fed infants. *Br J Psychiatry* 1998; 172: 175-9.
26. Taddio, A., Ito, S. and Koren, G. Excretion of fluoxetine and its metabolite, norfluoxetine, in human breast milk. *J Clin Pharmacol* 1996; 36: 42-7.
27. Hale, T. W., Shum, S. and Grossberg, M. Fluoxetine toxicity in a breastfed infant. *Clin Pediatr* 2001; 40: 681-4.
28. Kristensen, J. H., Ilett, K. F., Hackett, L. P., Yapp, P., Paech, M. and Begg, E. J. Distribution and excretion of fluoxetine and norfluoxetine in human milk. *Br J Clin Pharmacol* 1999; 48: 521-7.

29. Suri, R., Stowe, Z. N., Hendrick, V., Hostetter, A., Widawski, M. and Altshuler, L. L. Estimates of nursing infant daily dose of fluoxetine through breast milk. *Biol Psychiatry* 2002; 52: 446-51.
30. Brooks, B. W., Foran, C. M., Richards, S. M., Weston, J., Turner, P. K., Stanley, J. K., Solomon, K. R., Slattery, M. and La Point, T. W. Aquatic ecotoxicology of fluoxetine. *Toxicol Lett* 2003; 142: 169-83.
31. Grimsley, S. R. and Jann, M. W. Paroxetine, sertraline, and fluvoxamine: new selective serotonin reuptake inhibitors. *Clin Pharmacokinet* 1992; 11: 930-57.
32. Nguyen, T. T., Tseng, Y. T., McGonnigal, B., Stabila, J. P., Worrell, L. A., Saha, S. and Padbury, J. F. Placental biogenic amine transporters: in vivo function, regulation and pathobiological significance. *Placenta* 1999; 20: 3-11.
33. Wegerer, V., Moll, G. H., Bagli, M., Rothenberger, A., Ruther, E. and Huether, G. Persistently increased density of serotonin transporters in the frontal cortex of rats treated with fluoxetine during early juvenile life. *J Child Adolesc Psychopharmacol* 1999; 9: 13-24; discussion 25-6.
34. Clarke, A. S., Ebert, M. H., Schmidt, D. E., McKinney, W. T. and Kraemer, G. W. Biogenic amine activity in response to fluoxetine and desipramine in differentially reared rhesus monkeys. *Biol Psychiatry* 1999; 46: 221-8.
35. Kelly, M. W., Perry, P. J., Holstad, S. G. and Garvey, M. J. Serum Fluoxetine and Norfluoxetine Concentrations and Antidepressant Response. *Ther Drug Monit* 1989; 11: 165-170.
36. Jannuzzi, G., Gatti, G., Magni, P., Spina, E., Pacifici, R., Zuccaro, P., Torta, R., Guarneri, L. and Perucca, E. Plasma concentrations of the enantiomers of fluoxetine and norfluoxetine: sources of variability and preliminary observations on relations with clinical response. *Ther Drug Monit* 2002; 24: 616-27.
37. FDA. Clinical pharmacology and biopharmaceutics review for Prozac. Lily Research Lab; 1999.
38. Altamura, A. C., Moro, A. R. and Percudani, M. Clinical pharmacokinetics of fluoxetine. *Clin Pharmacokinet* 1994; 26: 201-14.
39. Harvey, A. T. and Preskorn, S. H. Fluoxetine pharmacokinetics and effect on CYP2C19 in young and elderly volunteers. *J Clin Psychopharmacol* 2001; 21: 161-6.
40. FDA. Clinical Pharmacology and Biopharmaceutics Review. 2002.
41. Bolo, N. R., Hode, Y., Nedelec, J. F., Laine, E., Wagner, G. and Macher, J. P. Brain pharmacokinetics and tissue distribution in vivo of fluvoxamine. *Neuropsychopharmacology* 2000; 23: 428-438.
42. Caccia, S., Cappi, M., Fracasso, C. and Garattini, S. Influence of dose and route of administration on the kinetics of fluoxetine and its metabolite norfluoxetine in the rat. *Psychopharmacology* 1990; 100: 509-514.
43. Bourdeaux, R., Desor, D., Lehr, P. R., Younos, C. and Capolaghi, B. Effects of fluoxetine and norfluoxetine on 5-hydroxytryptamine metabolism in blood platelets and brain after administration to rats. *J Pharm Pharmacol* 1998; 50: 1387-92.
44. Pohland, R. C., Byrd, T. K., Hamilton, M. and Koons, J. R. Placental transfer and fetal distribution of fluoxetine in the rat. *Toxicol Appl Pharmacol* 1989; 98: 198-205.
45. Byrd, R. and Markham, J. Developmental toxicology studies of fluoxetine hydrochloride administered orally to rats and rabbits. *Fund Appl Toxicol* 1994; 22: 511--518.
46. Caccia, S. Metabolism of the newer antidepressants. An overview of the pharmacological and pharmacokinetic implications. *Clin Pharmacokinet* 1998; 34: 281-302.
47. Margolis, J. M., O'Donnell, J. P., Mankowski, D. C., Ekins, S. and Obach, R. S. (R)-, (S)-, and racemic fluoxetine N-demethylation by human cytochrome P450 enzymes. *Drug Metab Dispos* 2000; 28: 1187-91.
48. Goldstein, B. J. and Goodnick, P. J. Selective serotonin reuptake inhibitors in the treatment of affective disorders - III. Tolerability, safety and pharmacoeconomics. *J Psychopharmacol* 1998; 12: S35-87.
49. Alderman, C. P., Seshadri, P. and Ben Tovim, D. I. Effects of serotonin reuptake inhibitors on hemostasis. *Ann Pharmacother* 1996; 30: 1232-1234.
50. Alderman, C. P., Moritz, C. K. and Ben-Tovim, D. I. Abnormal platelet aggregation associated with fluoxetine therapy. *Ann Pharmacother* 1992; 26: 1517-1519.
51. Haddad, P. M. Antidepressant discontinuation syndromes: Clinical relevance, prevention and management. *Drug Saf* 2001; 24: 183-97.
52. Goeringer, K. E., Raymon, L., Christian, G. D. and Logan, B. K. Postmortem forensic toxicology of selective serotonin reuptake inhibitors: a review of pharmacology and report of 168 cases. *J Forensic Sci* 2000; 45: 633-48.

53. Borys, D. J., Setzer, S. C., Ling, L. J., Reisdorf, J. J., Day, L. C. and Krenzelok, E. P. Acute fluoxetine overdose: a report of 234 cases. *Am J Emerg Med* 1992; 10: 115-20.
54. Feierabend, R. H., Jr. Benign course in a child with a massive fluoxetine overdose. *J Fam Pract* 1995; 41: 289-91.
55. Lawlor, D. A., Juni, P., Ebrahim, S. and Egger, M. Systematic review of the epidemiologic and trial evidence of an association between antidepressant medication and breast cancer. *J Clin Epidemiol* 2003; 56: 155-63.
56. Kelly, J. P., Rosenberg, L., Palmer, J. R., Rao, R. S., Strom, B. L., Stolley, P. D., Zauber, A. G. and Shapiro, S. Risk of breast cancer according to use of antidepressants, phenothiazines, and antihistamines. *Am J Epidemiol* 1999; 150: 861-8.
57. Brandes, L. J., Arron, R. J., Bogdanovic, R. P., Tong, J., Zaborniak, C. L., Hogg, G. R., Warrington, R. C., Fang, W. and LaBella, F. S. Stimulation of malignant growth in rodents by antidepressant drugs at clinically relevant doses. *Cancer Res* 1992; 52: 3796-800.
58. Tutton, P. and Barkla, D. Influence of inhibitors of serotonin uptake on intestinal epithelium and colorectal carcinomas. *Br J Cancer* 1982; 46: 260-5.
59. Abdul, M., Logothetis, C. J. and Hoosain, N. M. Growth-inhibitory effects of serotonin uptake inhibitors on human prostate carcinoma cell lines. *J Urol* 1995; 154: 247-50.
60. Bendele, R. A., Adams, E. R., Hoffman, W. P., Gries, C. L. and Morton, D. M. Carcinogenicity studies of fluoxetine hydrochloride in rats and mice. *Cancer Res* 1992; 52: 6931-5.
61. Liu, Z. Q., Cheng, Z. N., Huang, S. L., Chen, X. P., Ou-Yang, D. S., Jiang, C. H. and Zhou, H. H. Effect of the CYP2C19 oxidation polymorphism on fluoxetine metabolism in Chinese healthy subjects. *Br J Clin Pharmacol* 2001; 52: 96-9.
62. DeVane, C. L. Pharmacogenetics and drug metabolism of newer antidepressant agents. *J Clin Psychiatry* 1994; 55: 38-45; discussion 46-7.
63. Bertilsson, L., Dahl, M. L. and Tybring, G. Pharmacogenetics of antidepressants: clinical aspects. *Acta Psychiatr Scand Suppl* 1997; 391: 14-21.
64. Hamelin, B., Turgeon, J., Vallee, F., Belanger, P., Paquet, F. and LeBel, M. The disposition of fluoxetine but not sertraline is altered in poor metabolizers of debrisoquin. *Clin Pharmacol Ther* 1996; 60: 512-521.
65. Brosen, K. and Skjelbo, E. Fluoxetine and norfluoxetine are potent inhibitors of P450IID6--the source of the sparteine/debrisoquine oxidation polymorphism. *Br J Clin Pharmacol* 1991; 32: 136-7.
66. Alfaro, C. L., Lam, Y. W., Simpson, J. and Ereshefsky, L. CYP2D6 status of extensive metabolizers after multiple-dose fluoxetine, fluvoxamine, paroxetine, or sertraline. *J Clin Psychopharmacol* 1999; 19: 155-63.
67. Alfaro, C. L., Lam, Y. W., Simpson, J. and Ereshefsky, L. CYP2D6 inhibition by fluoxetine, paroxetine, sertraline, and venlafaxine in a crossover study: intraindividual variability and plasma concentration correlations. *J Clin Pharmacol* 2000; 40: 58-66.
68. Daniel, W. A., Haduch, A. and Wojcikowski, J. Inhibition and possible induction of rat CYP2D after short- and long-term treatment with antidepressants. *J Pharm Pharmacol* 2002; 54: 1545-52.
69. Sallee, F. R., DeVane, C. L. and Ferrell, R. E. Fluoxetine-related death in a child with cytochrome P-450 2D6 genetic deficiency. *J Child Adolesc Psychopharmacol* 2000; 10: 27-34.
70. Rausch, J. L., Johnson, M. E., Fei, Y., Li, J. Q., Shendarkar, N., Mac Hobby, H., Ganapathy, V. and Leibach, F. H. Initial conditions of serotonin transporter kinetics and genotype: Influence on SSRI treatment trial outcome. *Society of Biological Psychiatry* 2002; 51: 723-732.
71. Frackiewicz, E. J., Sramek, J. J. and Cutler, N. R. Gender differences in depression and antidepressant pharmacokinetics and adverse events. *Ann Pharmacother* 2000; 34: 80-8.
72. Vitiello, B. and Jensen, P. S. Developmental perspectives in pediatric psychopharmacology. *Psychopharmacol Bull* 1995; 31: 75-81.
73. Murphy, T. K., Bengtson, M. A., Tan, J. Y., Carbonell, E. and Levin, G. M. Selective serotonin reuptake inhibitors in the treatment of paediatric anxiety disorders: a review. *Int Clin Psychopharmacol* 2000; 15: S47-63.
74. Vendittelli, F., Alain, J., Nouaille, Y., Brosset, A. and Tabaste, J. L. A case of lipomenigocele reported with fluoxetine (and alprazolam, vitamins B1 and B6, heptaminol) prescribed during pregnancy. *Eur J Obstet Gynecol Reprod Biol* 1995; 58: 85-6.
75. Nordeng, H., Lindemann, R., Perminov, K. V. and Reikvam, A. Neonatal withdrawal syndrome after in utero exposure to selective serotonin reuptake inhibitors. *Acta Paediatr* 2001; 90: 288-91.

76. Abebe-Campino, G., Offer, D., Stahl, B. and Merlob, P. Cardiac arrhythmia in a newborn infant associated with fluoxetine use during pregnancy. *Ann Pharmacother* 2002; 36: 533-4.
77. FDA. OPDRA Postmarketing Safety Review. 2001.
78. FDA. Postmarketing reports of adverse reproductive outcomes with fluoxetine. Drug: Fluoxetine hydrochloride (Prozac), NDA 18-936. 2003.
79. Chambers, C. D., Johnson, K. A., Dick, L. M., Felix, R. J. and Jones, K. L. Birth outcomes in pregnant women taking fluoxetine. *N Engl J Med* 1996; 335: 1010-5.
80. Pastuszak, A., Schick-Boschetto, B., Zuber, C., Feldkamp, M., Pinelli, M., Sihn, S., Donnenfeld, A., McCormack, M., Leen-Mitchell, M., Woodland, C. and et al. Pregnancy outcome following first-trimester exposure to fluoxetine (Prozac). *JAMA* 1993; 269: 2246-8.
81. Brunel, P., Vial, T., Roche, I., Bertolotti, E. and Evreux, J. C. First trimester exposure to antidepressant drugs. Result of a follow-up. *Therapie* 1994; 49: 117-122.
82. Rosa, F. Medicaid antidepressant pregnancy exposure outcomes. *Reprod Toxicol* 1994; 8: 444.
83. McElhatton, P. R., Garbis, H. M., Elefant, E., Vial, T., Bellemin, B., Mastroiacovo, P., Arnon, J., Rodriguez-Pinilla, E., Schaefer, C., Pexieder, T., Merlob, P. and Dal Verme, S. The outcome of pregnancy in 689 women exposed to therapeutic doses of antidepressants. A collaborative study of the European Network of Teratology Information Services (ENTIS). *Reprod Toxicol* 1996; 10: 285-94.
84. Chambers, C., Johnson, K. and Jones, K. Pregnancy outcome in women exposed to fluoxetine. *Teratology* 1993; 47: 386.
85. Chambers, C., Hernandez-Diaz, S., Jones, K. L. and Mitchell, A. A. Selective serotonin reuptake inhibitor use during pregnancy and preterm delivery. *Pharmacoepidemiology and Drug Safety* 2003; 12:
86. Goldstein, D. J., Corbin, L. A. and Sundell, K. L. Effects of first-trimester fluoxetine exposure on the newborn. *Obstet Gynecol* 1997; 89: 713-8.
87. Goldstein, D. Outcome of fluoxetine-exposed pregnancies. *Am J Hum Genet* 1990; 47: A136.
88. Goldstein, D., Williams, M. and Pearson, D. Fluoxetine-exposed pregnancies. *Clin Res* 1991; 39: 768A.
89. Goldstein, D. J. and Marvel, D. E. Psychotropic medications during pregnancy: risk to the fetus. *JAMA* 1993; 270: 2177; discussion 2178.
90. Goldstein, D. J. Effects of third trimester fluoxetine exposure on the newborn. *J Clin Psychopharmacol* 1995; 15: 417-20.
91. Wilton, L., Pearce, G., Martin, R., Mackay, F. J. and Mann, R. The outcomes of pregnancy in women exposed to newly marketed drugs in general practice in England. *Br J Obstet Gynaecol* 1998; 105: 882-9.
92. Ericson, A., Kallen, B. and Wiholm, B. Delivery outcome after the use of antidepressants in early pregnancy. *Eur J Clin Pharmacol* 1999; 55: 503-8.
93. Cohen, L. S., Heller, V. L., Bailey, J. W., Grush, L., Ablon, J. S. and Bouffard, S. M. Birth outcomes following prenatal exposure to fluoxetine. *Biol Psychiatry* 2000; 48: 996-1000.
94. Simon, G. E., Cunningham, M. L. and Davis, R. L. Outcomes of prenatal antidepressant exposure. *Am J Psychiatry* 2002; 159: 2055-61.
95. Hendrick, V., Smith, L. M., Suri, R., Hwang, S., Haynes, D. and Altshuler, L. Birth outcomes after prenatal exposure to antidepressant medication. *Am J Obstet Gynecol* 2003; 188: 812-5.
96. Addis, A. and Koren, G. Safety of fluoxetine during the first trimester of pregnancy: a meta-analytical review of epidemiological studies. *Psychol Med* 2000; 30: 89-94.
97. Nulman, I., Rovet, J., Stewart, D. E., Wolpin, J., Gardner, H. A., Theis, J. G., Kulin, N. and Koren, G. Neurodevelopment of children exposed in utero to antidepressant drugs. *N Engl J Med* 1997; 336: 258-62.
98. Nulman, I., Rovet, J., Stewart, D. and al, e. Neurodevelopment of children exposed to fluoxetine in utero: A prospective longitudinal study. *Clin Pharmacol Ther* 1996; 59: 159.
99. Nulman, I., Rovet, J., Stewart, D. E., Wolpin, J., Pace-Asciak, P., Shuhaiber, S. and Koren, G. Child development following exposure to tricyclic antidepressants or fluoxetine throughout fetal life: a prospective, controlled study. *Am J Psychiatry* 2002; 159: 1889-95.
100. Oberlander, T. F., Eckstein Grunau, R., Fitzgerald, C., Ellwood, A. L., Misri, S., Rurak, D. and Riggs, K. W. Prolonged prenatal psychotropic medication exposure alters neonatal acute pain response. *Pediatr Res* 2002; 51: 443-53.

101. Mattson, S. N., Eastvold, A. D., Jones, K. L., Harris, J. A. and Chambers, C. D. Neurobehavioral follow-up of children prenatally exposed to fluoxetine. *Teratology* 1999; 59: 376.
102. Chambers, C. D., Anderson, P. O., Thomas, R. G., Dick, L. M., Felix, R. J., Johnson, K. A. and Jones, K. L. Weight gain in infants breastfed by mothers who take fluoxetine. *Pediatrics* 1999; 104: e61.
103. American-Academy-of-Pediatrics. AAP issues policy statement on the transfer of drugs and other chemicals into human milk. *American Academy of Pediatrics. Am Fam Physician* 1994; 49: 1527-9.
104. American-Academy-of-Pediatrics-Committee-on-Drugs. The transfer of drugs and other chemicals into human milk. *Pediatrics* 1994; 93: 137-50.
105. FDA. Medical Review. 2001.
106. DeVane, C. L. and Sallee, F. R. Serotonin selective reuptake inhibitors in child and adolescent psychopharmacology: a review of published experience. *J Clin Psychiatry* 1996; 57: 55-66.
107. Go, F. S., Malley, E. E., Birmaher, B. and Rosenberg, D. R. Manic behaviors associated with fluoxetine in three 12- to 18-year-olds with obsessive-compulsive disorder. *J Child Adolesc Psychopharmacol* 1998; 8: 73-80.
108. Riddle, M. A., Hardin, M. T., King, R., Scahill, L. and Woolston, J. L. Fluoxetine treatment of children and adolescents with Tourette's and obsessive compulsive disorders: preliminary clinical experience. *J Am Acad Child Adolesc Psychiatry* 1990; 29: 45-8.
109. Birmaher, B., Axelson, D. A., Monk, K., Kalas, C., Clark, D. B., Ehmann, M., Bridge, J., Heo, J. and Brent, D. A. Fluoxetine for the treatment of childhood anxiety disorders. *J Am Acad Child Adolesc Psychiatry* 2003; 42: 415-23.
110. Scahill, L., Riddle, M. A., King, R. A., Hardin, M. T., Rasmussen, A., Makuch, R. W. and Leckman, J. F. Fluoxetine has no marked effect on tic symptoms in patients with Tourette's syndrome: a double-blind placebo-controlled study. *J Child Adolesc Psychopharmacol* 1997; 7: 75-85.
111. Fairbanks, J., Pine, D., Tancer, N., Dummit, E., Kentgen, L., Martin, J., Asche, B. and Klein, R. Open fluoxetine treatment of mixed anxiety disorders in children and adolescents. *J Child Adolesc Psychopharmacol* 1997; 7: 17-29.
112. Emslie, G. J., Heiligenstein, J. H., Wagner, K. D., Hoog, S. L., Ernest, D. E., Brown, E., Nilsson, M. and Jacobson, J. G. Fluoxetine for acute treatment of depression in children and adolescents: a placebo-controlled, randomized clinical trial. *J Am Acad Child Adolesc Psychiatry* 2002; 41: 1205-15.
113. Geller, D. A., Hoog, S. L., Heiligenstein, J. H., Ricardi, R. K., Tamura, R., Kluszynski, S. and Jacobson, J. G. Fluoxetine treatment for obsessive-compulsive disorder in children and adolescents: a placebo-controlled clinical trial. *J Am Acad Child Adolesc Psychiatry* 2001; 40: 773-9.
114. Birmaher, B., Waterman, G. S., Ryan, N., Cully, M., Balach, L., Ingram, J. and Brodsky, M. Fluoxetine for childhood anxiety disorders. *J Am Acad Child Adolesc Psychiatry* 1994; 33: 993-9.
115. Armitage, R., Emslie, G. and Rintelmann, J. The effect of fluoxetine on sleep EEG in childhood depression: a preliminary report. *Neuropsychopharmacology* 1997; 17: 241-5.
116. Frank, G. R. and Navon, R. E. Growth failure associated with the use of high dose prozac (fluoxetine hydrochloride) in a patient with type 1 diabetes mellitus. *J Pediatr Endocrinol Metab* 1999; 12: 467-9.
117. Weintrob, N., Cohen, D., Klipper-Aurbach, Y., Zadik, Z. and Dickerman, Z. Decreased growth during therapy with selective serotonin reuptake inhibitors. *Arch Pediatr Adolesc Med* 2002; 156: 696-701.
118. O'Flynn, K., O'Keane, V., Lucey, J. and Dinan, T. Effect of fluoxetine on noradrenergic mediated growth hormone release: a double blind, placebo-controlled study. *Biol Psychiatry* 1991; 30: 377-382.
119. Pinilla, L., Gonzalez, L. C., Tena-Sempere, M. and Aguilar, E. 5-HT1 and 5-HT2 receptor agonists blunt +/- -alpha-amino-3-hydroxy-5-methylisoxazole-4-propionic acid (AMPA)-stimulated GH secretion in prepubertal male rats. *Eur J Endocrinol* 2001; 144: 535-41.
120. Thakore, J. H. and Dinan, T. G. Effect of fluoxetine on dexamethasone-induced growth hormone release in depression: a double-blind, placebo-controlled study. *Am J Psychiatry* 1995; 152: 616-8.
121. Coplan, J. D., Papp, L. A., Martinez, J., Pine, D., Rosenblum, L. A., Cooper, T., Liebowitz, M. R. and Gorman, J. M. Persistence of blunted human growth hormone response to clonidine in fluoxetine-treated patients with panic disorder. *Am J Psychiatry* 1995; 152: 619-22.
122. Correa, H., Duval, F., Claude, M. M., Bailey, P., Tremeau, F., Diep, T. S., Crocq, M. A., Castro, J. O. and Macher, J. P. Noradrenergic dysfunction and antidepressant treatment response. *Eur Neuropsychopharmacol* 2001; 11: 163-8.
123. Raap, D. K. and Van de Kar, L. D. Minireview: Selective serotonin reuptake inhibitors and neuroendocrine function. *Life Sci* 1999; 65: 1217-35.

124. Emslie, G. and Judge, R. Tricyclic antidepressants and selective serotonin reuptake inhibitors: use during pregnancy, in children/adolescents and in the elderly. *Acta Psychiatr Scand Suppl* 2000; 403: 26-34.
125. FDA. Public Health Advisory: Reports of suicidality in pediatric patients being treated with antidepressant medications for major depressive disorder (MDD). 2003.
126. Tabacova, S. Fluoxetine developmental toxicity: Animal-to-human comparisons. National Center for Toxicological Research / FDA; 2001.
127. da-Silva, V. A., Altenburg, S. P., Malheiros, L. R., Thomaz, T. G. and Lindsey, C. J. Postnatal development of rats exposed to fluoxetine or venlafaxine during the third week of pregnancy. *Braz J Med Biol Res* 1999; 32: 93-8.
128. Montero, D., de Ceballos, M. and Del Rio, J. Down-regulation of 3H-imipramine binding sites in rat cerebral cortex after prenatal exposure to antidepressants. *Life Sci* 1990; 46: 1619-1626.
129. Romero, G., Toscano, E. and Del Rio, J. Effect of prenatal exposure to antidepressants on 5-HT-stimulated phosphoinositide hydrolysis and 5-HT₂ receptors in rat brain. *Gen Pharmacol* 1994; 25: 851-6.
130. Cabrera, T. M. and Battaglia, G. Delayed decreases in brain 5-hydroxytryptamine_{2A/2C} receptor density and function in male rat progeny following prenatal fluoxetine. *J Pharmacol Exp Ther* 1994; 269: 637-45.
131. Cabrera-Vera, T. M., Garcia, F., Pinto, W. and Battaglia, G. Effect of prenatal fluoxetine (Prozac) exposure on brain serotonin neurons in prepubescent and adult male rat offspring. *J Pharmacol Exp Ther* 1997; 280: 138-45.
132. Cabrera-Vera, T. M. and Battaglia, G. Prenatal exposure to fluoxetine (Prozac) produces site-specific and age-dependent alterations in brain serotonin transporters in rat progeny: evidence from autoradiographic studies. *J Pharmacol Exp Ther* 1998; 286: 1474-81.
133. Del Rio, J., Montero, D. and De Ceballos, M. L. Long-lasting changes after perinatal exposure to antidepressants. *Prog Brain Res* 1988; 73: 173-87.
134. Stewart, C., Scalzo, F., Valentine, J., Holson, R., Ali, S. and Slikker, W. Gestational exposure to cocaine or pharmacologically related compounds: effects on behavior and striatal dopamine receptors. *Life Sci* 1998; 63: 2015-2022.
135. Vorhees, C., Acuff-Smith, K., Schilling, M., Fisher, J., Moran, M. and Buelke-Sam, J. A developmental neurotoxicity evaluation of the effects of prenatal exposure to fluoxetine in rats. *Fundam Appl Toxicol* 1994; 23: 194-205.
136. Shuey, D., Sadler, T. and Lauder, J. Serotonin as a regulator of craniofacial morphogenesis: Site specific malformations following exposure to serotonin uptake inhibitors. *Teratology* 1992; 46: 367-378.
137. Pennisi, G., Attaguile, G., Chillemi, L. and Leanza, R. Effects of in utero exposure to fluoxetine on physical development and behavior in rats. *Pharmacol Toxicol* 1999; 85: 25.
138. Morrell, D. J., Countryman, R. A. and Morgan, R. E. Enduring effects of pre- and postnatal fluoxetine exposure on sustained and selective attention. *Neurotoxicol Teratol* 2001; 23: 289.
139. Stanford, M. and Patton, J. In utero exposure to fluoxetine HCl increases hematoma frequency at birth. *Pharmacol Biochem Behav* 1993; 45: 959-62.
140. Singh, Y., Jaiswal, A., Singh, M. and Bhattacharya, S. Effect of prenatal diazepam, phenobarbital, haloperidol and fluoxetine exposure on foot shock induced aggression in rats. *Indian J Exp Biol* 1998; 36: 1023-1024.
141. Morrison, J. L., Chien, C., Gruber, N., Rurak, D. and Riggs, W. Fetal behavioural state changes following maternal fluoxetine infusion in sheep. *Brain Res Dev Brain Res* 2001; 131: 47-56.
142. Morrison, J. L., Chien, C., Riggs, K. W., Gruber, N. and Rurak, D. Effect of maternal fluoxetine administration on uterine blood flow, fetal blood gas status, and growth. *Pediatr Res* 2002; 51: 433-42.
143. Bastos, E. F., Marcelino, J. L., Amaral, A. R. and Serfaty, C. A. Fluoxetine-induced plasticity in the rodent visual system. *Brain Res* 1999; 824: 28-35.
144. Norrholm, S. D. and Ouimet, C. C. Chronic fluoxetine administration to juvenile rats prevents age-associated dendritic spine proliferation in hippocampus. *Brain Res* 2000; 883: 205-15.
145. Mendes-da-Silva, C., de Souza, S. L., Barreto-Medeiros, J. M., de Freitas-Silva, S. R., Antunes, D. E., Cunha, A. D., Ribas, V. R., de Franca, M. F., Nogueira, M. I. and Manhaes-de-Castro, R. Neonatal treatment with fluoxetine reduces depressive behavior induced by forced swim in adult rats. *Arq Neuropsiquiatr* 2002; 60: 928-31.

146. Dow-Edwards, D. L. Modification of acoustic startle reactivity by cocaine administration during the postnatal period: Comparison with a specific serotonin reuptake inhibitor. *Neurotoxicol Teratol* 1996; 18: 289-296.
147. Hansson, S. R., Mezey, E. and Hoffman, B. J. Serotonin transporter messenger RNA expression in neural crest-derived structures and sensory pathways of the developing rat embryo. *Neuroscience* 1999; 89: 243-65.
148. Lauder, J. M., Tamir, H. and Sadler, T. W. Serotonin and morphogenesis. I. Sites of serotonin uptake and -binding protein immunoreactivity in the midgestation mouse embryo. *Development* 1988; 102: 709-20.
149. Yavarone, M., Shuey, D., Tamir, H., Sadler, T. and Lauder, J. Serotonin and cardiac morphogenesis in the mouse embryo. *Teratology* 1993; 47: 573-84.
150. Moiseiwitsch, J. R., Raymond, J. R., Tamir, H. and Lauder, J. M. Regulation by serotonin of tooth-germ morphogenesis and gene expression in mouse mandibular explant cultures. *Arch Oral Biol* 1998; 43: 789-800.
151. Moiseiwitsch, J. and Lauder, J. The neurotransmitter serotonin stimulates murine tooth development in organotypic culture. *Arch Oral Biol* 1996; 41: 161-5.
152. Strain, S. L. Fluoxetine-initiated ovulatory cycles in two clomiphene-resistant women. *Am J Psychiatry* 1994; 151: 620.
153. Warnock, J. K., Clayton, A. H., Shaw, H. A. and O'Donnell, T. Onset of menses in two adult patients with Prader-Willi syndrome treated with fluoxetine. *Psychopharmacol Bull* 1995; 31: 239-42.
154. Menkes, D. B., Taghavi, E., Mason, P. A. and Howard, R. C. Fluoxetine's spectrum of action in premenstrual syndrome. *Int Clin Psychopharmacol* 1993; 8: 95-102.
155. Steiner, M., Lamont, J., Steinberg, S., Stewart, D., Reid, R. and Streiner, D. Effect of fluoxetine on menstrual cycle length in women with premenstrual dysphoria. *Obstet Gynecol* 1997; 90: 590-5.
156. Iancu, I., Ratzoni, G., Weitzman, A. and Apter, A. More fluoxetine experience. *J Am Acad Child Adolesc Psychiatry* 1992; 31: 755-756.
157. Arya, D. K. and Taylor, W. S. Lactation associated with fluoxetine treatment. *Aust N Z J Psychiatry* 1995; 29: 697.
158. Egberts, A., Meyboom, R., De Koning, F., Bakker, A. and Leufkens, H. Non-puerperal lactation associated with antidepressant drug use. *Br J Clin Pharmacol* 1997; 44: 277-281.
159. Urban, R. J. and Veldhuis, J. D. A selective serotonin reuptake inhibitor, fluoxetine hydrochloride, modulates the pulsatile release of prolactin in postmenopausal women. *American Journal of Obstetrics and Gynecology* 1991; 164: 147-52.
160. Urban, R. and Veldhuis, J. Effect of short-term stimulation of serotonergic pathways on the pulsatile secretion of luteinizing hormone in the absence and presence of acute opiate-receptor blockage. *J Androl* 1990; 11: 227-232.
161. Medina, P., Segarra, G., Ballester, R., Chuan, P., Domenech, C., Vila, J. M. and Lluch, S. Effects of antidepressants in adrenergic neurotransmission of human vas deferens. *Urology* 2000; 55: 592-7.
162. Seo, K. K., Kim, S. C. and Lee, M. Y. Comparison of peripheral inhibitory effects of clomipramine with selective serotonin re-uptake inhibitors on contraction of vas deferens: in vitro and in vivo studies. *J Urol* 2001; 165: 2110-4.
163. Angst, J. Sexual problems in healthy and depressed patients. *Int Clin Psychopharmacol* 1998; 13: S1-3.
164. Baldwin, D. Depression and sexual dysfunction. *Br Med Bull* 2001; 57: 81-99.
165. Lydiard, R. and George, M. Fluoxetine-related anorgasmia. *South Med J* 1989; 82: 933-4.
166. Feighner, J., Gardner, E., Johnston, J., Batey, S., Moise, A., Ascher, J. and Lineberry, C. Double-Blind Comparison of Bupropion and Fluoxetine in Depressed Outpatients. *J Clin Psychiatry* 1991; 52: 329-35.
167. Zajecka, J., Fawcett, J., Schaff, M., Jeffriess, H. and Guy, C. The role of serotonin in sexual dysfunction: fluoxetine-associated orgasm dysfunction. *J Clin Psychiatry* 1991; 52: 66-8.
168. Herman, J. B., Brotman, A. W., Pollack, M. H., Falk, W. E., Biederman, J. and Rosenbaum, J. F. Fluoxetine-induced sexual dysfunction. *J Clin Psychiatry* 1990; 51: 25-7.
169. Musher, J. Anorgasmia with the use of fluoxetine. *Am J Psychiatry* 1990; 147: 948.
170. Fava, M., Amsterdam, J. D., A., D. J., C., S., M., S. and L., D. D. A double-blind study of paroxetine, fluoxetine, and placebo in outpatients with major depression. *Ann Clin Psychiatry* 1998; 10: 145-50.
171. Chouinard, G., Saxena, B., Belanger, M. C., Ravindran, A., Bakish, D., Beauclair, L., Morris, P., Vasavan Nair, N. P., Manchanda, R., Reesal, R., Remick, R. and O'Neill, M. C. A Canadian

- multicenter, double-blind study of paroxetine and fluoxetine in major depressive disorder. *J Affect Disord* 1999; 54: 39-48.
172. Ozeren, S., Corakci, A., Yucesoy, I., Mercan, R. and Erhan, G. Fluoxetine in the treatment of premenstrual syndrome. *Eur J Obstet Gynecol Reprod Biol* 1997; 73: 167-70.
 173. Pearlstein, T. B. and Stone, A. B. Long-term fluoxetine treatment of late luteal phase dysphoric disorder. *J Clin Psychiatry* 1994; 55: 332-5.
 174. Jacobsen, F. M. Fluoxetine-induced sexual dysfunction and an open trial of yohimbine. *J Clin Psychiatry* 1992; 53: 119-22.
 175. Benazzi, F. and Mazzoli, M. Fluoxetine-induced sexual dysfunction: a dose-dependent effect? *Pharmacopsychiatry* 1994; 27: 246.
 176. Hsu, J. H. and Shen, W. W. Male sexual side effects associated with antidepressants: a descriptive clinical study of 32 patients. *Int J Psychiatry Med* 1995; 25: 191-201.
 177. Balon, R., Yeragani, V. K., Pohl, R. and Ramesh, C. Sexual Dysfunction During Antidepressant Treatment. *J Clin Psychiatry* 1993; 54: 209-212.
 178. Patterson, W. Fluoxetine-induced sexual dysfunction. *J Clin Psychiatry* 1993; 54: 71.
 179. Ashton, A., Hamer, R. and Rosen, R. Serotonin reuptake inhibitor-induced sexual dysfunction and its treatment: a large scale retrospective study of 596 outpatients. *J Sex Marital Ther* 1997; 23: 165-76.
 180. Shen, W. and Hsu, J. Female sexual side effects associated with selective serotonin reuptake inhibitors: a descriptive clinical study of 33 patients. *Int J Psychiatry Med* 1995; 25: 239-248.
 181. Zajecka, J., Mitchell, S. and Fawcett, J. Treatment-emergent changes in sexual function with selective serotonin reuptake inhibitors as measured with the rush sexual inventory. *Psychopharmacol Bull* 1997; 33: 755-760.
 182. Labbate, L. A., Grimes, J. B. and Arana, G. Serotonin reuptake antidepressant effects on sexual function in patients with anxiety disorders. *Biol Psychiatry* 1998; 43: 904-7.
 183. Labbate, L. A., Grimes, J., Hines, A., Oleshansky, M. A. and Arana, G. W. Sexual dysfunction induced by serotonin reuptake antidepressants. *J Sex Marital Ther* 1998; 24: 3-12.
 184. Michelson, D., Schmidt, M., Lee, J. and Tepner, R. Changes in sexual function during acute and six-month fluoxetine therapy: a prospective assessment. *J Sex Marital Ther* 2001; 27: 289-302.
 185. Coleman, C., King, B., Bolden-Watson, C., Book, M., Segraves, R., Richard, N., Ascher, J., Batey, S., Jamerson, B. and Metz, A. A placebo-controlled comparison of the effects on sexual functioning of bupropion sustained release and fluoxetine. *Clin Ther* 2001; 23: 1040-58.
 186. Modell, J. G., Katholi, C. R., Modell, J. D. and DePalma, R. L. Comparative sexual side effects of bupropion, fluoxetine, paroxetine, and sertraline. *Clin Pharmacol Ther* 1997; 61: 476-87.
 187. Montejo, A., Llorca, G., Izquierdo, J. and Rico-Villademoros, F. Incidence of sexual dysfunction associated with antidepressant agents: a prospective multicenter study of 1022 outpatients. Spanish Working Group for the Study of Psychotropic-Related Sexual Dysfunction. *Clin Psychiatry* 2001; 62: 10-21.
 188. Montejo-Gonzalez, A. L., Llorca, G., Izquierdo, J. A., Ledesma, A., Bousoño, M., Calcedo, A., Carrasco, J. L., Ciudad, J., Daniel, E., De la Gandara, J., Derecho, J., Franco, M., Gomez, M. J., Macias, J. A., Martin, T., Perez, V., Sanchez, J. M., Sanchez, S. and Vicens, E. SSRI-induced sexual dysfunction: fluoxetine, paroxetine, sertraline, and fluvoxamine in a prospective, multicenter, and descriptive clinical study of 344 patients. *J Sex Marital Ther* 1997; 23: 176-94.
 189. Clayton, A. H., Pradko, J. F., Croft, H. A., Montano, C. B., Leadbetter, R. A., Bolden-Watson, C., Bass, K. I., Donahue, R. M., Jamerson, B. D. and Metz, A. Prevalence of sexual dysfunction among newer antidepressants. *J Clin Psychiatry* 2002; 63: 357-66.
 190. Kaplan, P. M. The use of serotonergic uptake inhibitors in the treatment of premature ejaculation. *J Sex Marital Ther* 1994; 20: 321-4.
 191. Forster, P. and King, J. Fluoxetine for premature ejaculation: letter. *Am J Psychiatry* 1994; 151: 1523.
 192. Lee, H. S., Song, D. H., Kim, C. H. and Choi, H. K. An open clinical trial of fluoxetine in the treatment of premature ejaculation. *J Clin Psychopharmacol* 1996; 16: 379-82.
 193. Kara, H., Aydin, S., Yucel, M., Agargun, M. Y., Odabas, O. and Yilmaz, Y. The efficacy of fluoxetine in the treatment of premature ejaculation: a double-blind placebo controlled study. *J Urol* 1996; 156: 1631-2.
 194. Kim, S. and Seo, K. Efficacy and safety of fluoxetine, sertraline and clomipramine in patients with premature ejaculation: a double-blind, placebo controlled study. *J Urol* 1998; 159: 425-427.

195. Kindler, S., Dolberg, O. T., Cohen, H., Hirschmann, S. and Kotler, M. The treatment of comorbid premature ejaculation and panic disorder with fluoxetine. *Clin Neuropharmacol* 1997; 20: 466-71.
196. Haensel, S. M., Klem, T. M., Hop, W. C. and Slob, A. K. Fluoxetine and premature ejaculation: a double-blind, crossover, placebo-controlled study. *J Clin Psychopharmacol* 1998; 18: 72-7.
197. Yilmaz, U., Tatlisen, A., Turan, H., Arman, F. and Ekmekcioglu, O. The effects of fluoxetine on several neurophysiological variables in patients with premature ejaculation. *J Urol* 1999; 161: 107-11.
198. Kafka, M. P. Successful antidepressant treatment of nonparaphilic sexual addictions and paraphilias in men. *J Clin Psychiatry* 1991; 52: 60-5.
199. Kafka, M. P. Successful treatment of paraphilic coercive disorder (a rapist) with fluoxetine hydrochloride. *Br J Psychiatry* 1991; 158: 844-7.
200. Kafka, M. P. and Prentky, R. Fluoxetine treatment of nonparaphilic sexual addictions and paraphilias in men. *J Clin Psychiatry* 1992; 53: 351-8.
201. Perilstein, R. D., Lipper, S. and Friedman, L. J. Three cases of paraphilias responsive to fluoxetine treatment. *J Clin Psychiatry* 1991; 52: 169-70.
202. Power Smith, P. Beneficial Sexual Side-Effects From Fluoxetine. *Br J Psychiatry* 1994; 164: 249-250.
203. Smith, D. and Levitte, S. Association of fluoxetine and return of sexual function in three elderly men. *J Clin Psychiatry* 1993; 54: 317-319.
204. Murray, M. J. and Hooberman, D. Fluoxetine and Prolonged Erection. *Am J Psychiatry* 1993; 150: 167-168.
205. Swenson, J. R. Fluoxetine and sexual dysfunction. *Can J Psychiatry* 1993; 38: 297.
206. Garcia Campayo, J., Sanz Carillo, C. and Lobo, A. Orgasmic sexual experiences as side-effect of fluoxetine: a case report. *Acta Psychiatr Scand* 1995; 91: 69-70.
207. Modell, J. Repeated observations of yawning, clitoral engorgement and orgasm associated with fluoxetine administration (letter). *J Clin Psychopharmacol* 1989; 9: 63-65.
208. Elmore, J. L. and Quattlebaum, J. T. Female sexual stimulation during antidepressant treatment. *Pharmacotherapy* 1997; 17: 612-6.
209. Matuszczyk, J. V., Larsson, K. and Eriksson, E. Subchronic administration of fluoxetine impairs estrous behavior in intact female rats. *Neuropsychopharmacology* 1998; 19: 492-8.
210. Matuszczyk, J. V., Larsson, K. and Eriksson, E. The selective serotonin reuptake inhibitor fluoxetine reduces sexual motivation in male rats. *Pharmacol Biochem Behav* 1998; 60: 527-32.
211. Sullivan, S. D., Howard, L. C., Clayton, A. H. and Moenter, S. M. Serotonergic activation rescues reproductive function in fasted mice: does serotonin mediate the metabolic effects of leptin on reproduction? *Biol Reprod* 2002; 66: 1702-6.
212. Van de Kar, L. D., Raap, D. K., Battaglia, G., Muma, N. A., Garcia, F. and DonCarlos, L. L. Treatment of cycling female rats with fluoxetine induces desensitization of hypothalamic 5-HT(1A) receptors with no change in 5-HT(2A) receptors. *Neuropharmacology* 2002; 43: 45-54.
213. Ficiocioglu, C., Tekin, H. I., Arioglu, P. F. and Okar, I. Effects of fluoxetine-induced hyperprolactinaemia on adenomyosis induction in Wistar Albino rats. *Med Sci Res* 1996; 24: 557-559.
214. Pecins-Thompson, M. and Bethea, C. L. RU 486 blocks and fluoxetine augments progesterone-induced prolactin secretion in monkeys. *Neuroendocrinology* 1997; 65: 335-43.
215. Vedernikov, Y., Bolanos, S., Bytautiene, E., Fulep, E., Saade, G. and Garfield, R. Effect of fluoxetine on contractile activity of pregnant rat uterine rings. *Am J Obstet Gynecol* 2000; 182: 296-9.
216. Rudolph, M., Oviedo, C., Vega, E., Martinez, L., Reinicke, K., Villar, M. and Villan, L. Oxytocin inhibits the uptake of serotonin into uterine mast cells. *J Pharmacol Exp Ther* 1998; 287: 389-394.
217. Yells, D. P., Prendergast, M. A., Hendricks, S. E. and Nakamura, M. Fluoxetine-induced inhibition of male rat copulatory behavior: modification by lesions of the nucleus paragigantocellularis. *Pharmacol Biochem Behav* 1994; 49: 121-7.
218. Mos, J., Mollet, I., Tolboom, J. T., Waldinger, M. D. and Olivier, B. A comparison of the effects of different serotonin reuptake blockers on sexual behaviour of the male rat. *Eur Neuropsychopharmacol* 1999; 9: 123-35.
219. Taylor, G., Bardgett, M., Csernansky, J., Early, T., Haller, J., Scherrer, J. and Womack, S. Male reproductive systems under chronic fluoxetine or trimipramine treatment. *Physiol Behav* 1996; 59: 479-85.
220. Cantor, J. M., Binik, Y. M. and Pfau, J. G. Chronic fluoxetine inhibits sexual behavior in the male rat: reversal with oxytocin. *Psychopharmacology* 1999; 144: 355-62.

221. Hsieh, J. T., Chang, H. C., Law, H. S., Hsieh, C. H. and Cheng, J. T. In vivo evaluation of serotonergic agents and alpha-adrenergic blockers on premature ejaculation by inhibiting the seminal vesicle pressure response to electrical nerve stimulation. *Br J Urol* 1998; 82: 237-40.
222. Duncan, G. E., Knapp, D. J., Carson, S. W. and Breese, G. R. Differential effects of chronic antidepressant treatment on swim stress- and fluoxetine-induced secretion of corticosterone and progesterone. *J Pharmacol Exp Ther* 1998; 285: 579-87.
223. Busch, L., Wald, M., Sterin-Borda, L. and Borda, E. Fluoxetine modulates norepinephrine contractile effect on rat vas deferens. *Pharmacol Res* 2000; 41: 39-45.
224. Busch, L., Wald, M. and Borda, E. Influence of castration on the response of the rat vas deferens to fluoxetine. *Pharmacol Res* 2000; 42: 305-11.
225. Hoyt, J., Byrd, R., Brophy, G. and Markham, J. A reproduction study of fluoxetine hydrochloride (I) administered in the diet to rats. *Teratology* 1989; 39: 459.

7.0 Data tables